

**INTERNATIONAL
GRADUATE
COURSE GUIDE
2023**



IF YOU DON'T LIKE IT, CHANGE IT.

For 60 years, we've been working to change the world, and we're not about to stop. At Monash, we see challenges as opportunities to make things better.

It's hard to imagine a time when the need to make positive change has been greater than now.

We want you to help us do it.

Whether you want to change your life, your career, your community or the world, your journey starts at Monash.

As a university with a global footprint, we know we have to play our part in solving the problems facing the world.

That's why all Monash students, lecturers, researchers, professional staff, alumni and supporters contribute to making real change.

You, too, have the opportunity to step up and make a difference.

Are you ready?

Ready to make a change?
Click here to learn more.



A GLOBAL COMMUNITY

Monash University is truly a global university. Our main base is in Australia, but our presence extends to locations in China, Malaysia, Indonesia, Italy and India. We also deliver awards in partnership with many international teaching institutions. Through our shared values, experiences and goals, we are more connected now than ever.

Each Monash campus has its own personality, and all are friendly, welcoming communities where you'll feel at home.



TOP 100 RANKINGS

#40 IN THE WORLD

US NEWS AND
WORLD REPORT
(2022)

#57

TIMES HIGHER EDUCATION
WORLD UNIVERSITY
RANKINGS
(2022)

#58

QS WORLD UNIVERSITY
RANKINGS
(2022)

#66

QS GRADUATE
EMPLOYABILITY
RANKINGS
(2020)

ITALY

Prato

In the heart of Tuscany and close to Florence, Prato is our European base where eight of our faculties offer units covering design, law, business and more.

MALAYSIA

Kuala Lumpur

Monash University Malaysia is our third-largest campus, with more than 8000 students undertaking courses offered across seven schools.

INDONESIA

Jakarta

Research intensive and industry engaged, Monash Indonesia is a postgraduate campus for future leaders – those seeking master's and PhD degrees, as well as executive programs and micro-credentials.

MELBOURNE AUSTRALIA

Monash University recognises that its Australian campuses are located on the unceded lands of the people of the Kulin nations, and pays its respects to their elders, past, present and emerging.

Clayton

Our biggest campus, home to 38,000 students and nine of our ten faculties. Everything you need is on campus – food outlets, sporting facilities, health services and more.

Caulfield

Our Caulfield campus hosts 19,000 students and is our base for Art, Design and Architecture, and Monash Business School as well as some Arts and IT courses.

Parkville

Our dedicated Pharmacy and Pharmaceutical Sciences campus hosts 2000 students and is part of Australia's leading health and biomedical precinct.

Peninsula

A coastal home to approximately 4000 students, our Peninsula campus offers courses from the Faculty of Education and select courses from Monash Business School. Partnering with leading players in primary and allied healthcare, we also offer a number of courses from the Faculty of Medicine, Nursing and Health Sciences.

INDIA

Mumbai

Bustling Mumbai is home to the IITB-Monash Research Academy, a collaboration that gives PhD students opportunities to work closely with industry to find solutions to global problems.

CHINA

Suzhou

The Southeast University-Monash University Joint Graduate School offers master's and PhD study options in areas ranging from industrial design and IT to business.

A WORLDWIDE UNIVERSITY

#80

ACADEMIC RANKING OF
WORLD UNIVERSITIES
(2021)

3

● INTERNATIONAL
TEACHING
LOCATIONS

6

○ CAMPUSES

100+

● PARTNER
UNIVERSITIES
ACROSS THE GLOBE

LIFE-CHANGING RESEARCH

Monash research strives to make a positive difference in the world.

Even before we became the global university we are today, our researchers looked beyond traditional boundaries, discovering ways of approaching the fields in which they worked. It's why a Monash education is so respected around the world. Things that we now take for granted wouldn't exist without the initial work of Monash researchers.

Today, our ambition and optimism are stronger than ever. We have a clear vision of what we want our research to achieve and how we'll help our researchers make it happen.

The new Woodside Building for Technology and Design provides a world-class learning environment with the latest dynamic and interactive learning spaces. Students and researchers can embrace innovation, design and cutting-edge technology to develop new solutions in sustainable energy technology.

THE WOODSIDE
BUILDING FOR
TECHNOLOGY
AND DESIGN



Revitalising informal settlements (RISE)

Monash University's research project will significantly advance human health by delivering the first public health and environmental data on the outcomes of an alternative water management approach, forming the basis for policies and strategies of urban informal settlements worldwide.



Meeting the malaria challenge

There's a growing danger in malaria-ridden countries, as malaria parasites are becoming increasingly resistant to the current crop of antimalarial drugs. It's a scientific race to make new treatments that are cheap and effective so that they get to those in poor, remote countries who need them most. Jomo Kigotho is a Monash University graduate who grew up in Kenya and is part of a team of nine that's found a new group of molecules that can kill the malaria parasite.



India's oxygen shortage

The COVID-19 pandemic caused a shortage of oxygen in Indian hospitals. A multi-city research collaboration aims to provide cheap oxygen conversion units to save lines in village hospitals.

Monash University's Professor Webley, is creating an oxygen conversion unit that's easy to repair, tough, cheap to make and able to run on a diesel generator. In fact, his design would mean that any technician with the unit's design specifications, could build it from materials found at a local Indian hardware store.

If successful, the conversion unit would have the capacity to produce oxygen on the spot, wherever it's required.



Helping women give birth safely

Women in developing countries are often at risk of dying from postpartum haemorrhage because access to the lifesaving medicine oxytocin is severely limited. In an innovation that could save thousands of women, Monash researchers have developed a new form of oxytocin which can be stored at room temperature. This new form of oxytocin is also inhaled by the patient, and it can be administered with minimal training.

GET AHEAD WITH MONASH

From day one, a Monash education sets you on the path to future career success.

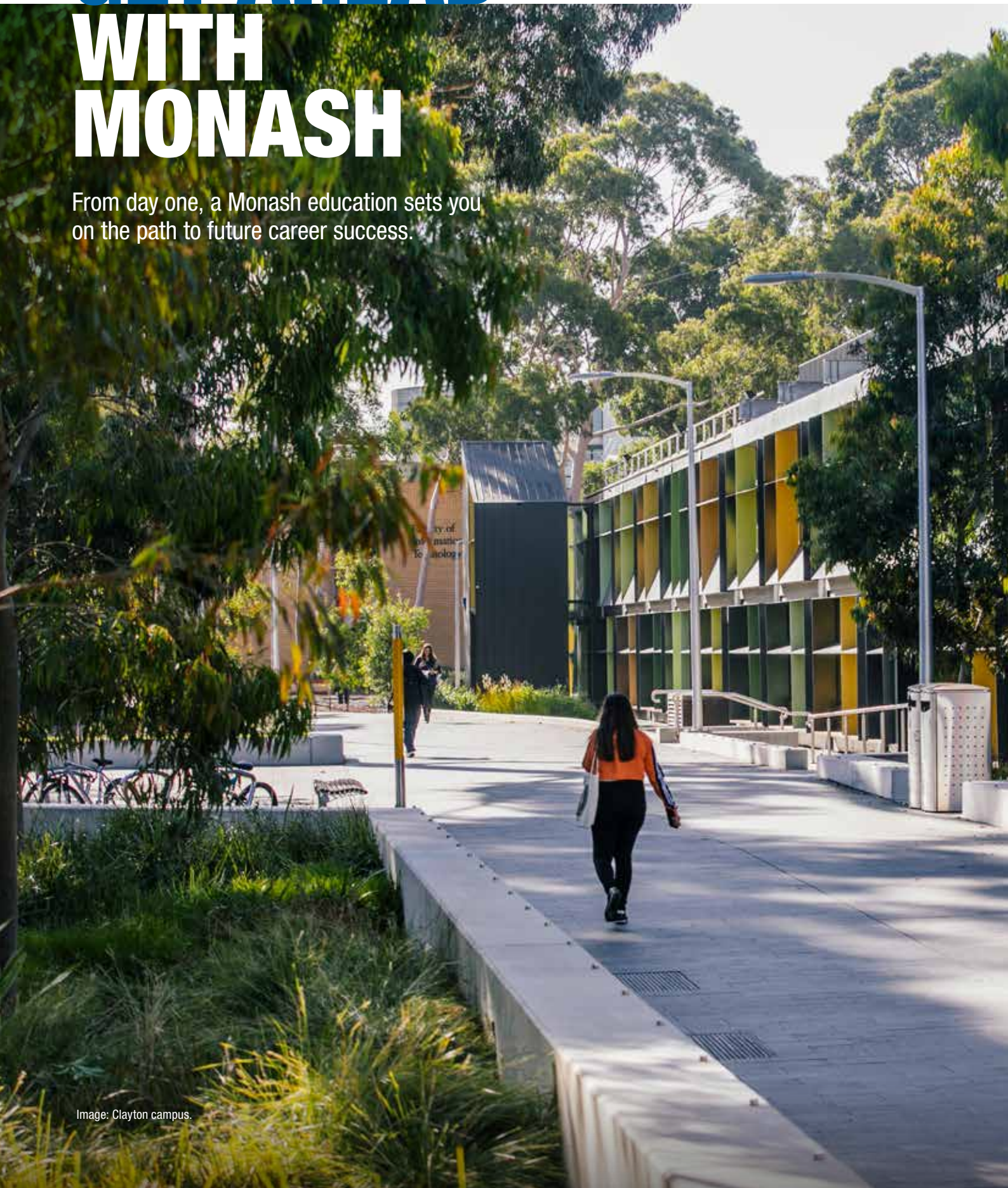

Image: Clayton campus.



CAREER DEVELOPMENT

Our programs and platforms offer work-integrated learning experiences and engagement with industry. You'll develop an enterprising mindset, hone your employability skills, and gain a competitive edge in the graduate employment market.

Career Connect

Our Career Connect program gives you access to experienced coaches and industry-based professionals. Take part in employability workshops, small-group career conversations and, in your final year, one-on-one coaching. monash.edu/career-connect

Student Futures

Our Student Futures platform allows you to collate the real-life skills that will show employers you have what they're looking for, taking into account not just your university activities, but those that are part of your 'outside' life – paid work, family responsibilities, and contributing to your community. monash.edu/student-futures

Mentoring

Throughout your studies, you'll have the opportunity to be a mentor or be mentored. You can share or gain insights about life at university, career planning, building employability, as well as future goals. monash.edu/mentoring

Develop leadership

While studying, you'll be encouraged to foster the skills for effective leadership that will enable you to bring out the best in yourself and the people around you. monash.edu/students/leadership

Monash Talent

With our employment service, Monash Talent, you can start your career search without stepping off campus. We have a team of recruitment specialists who'll connect you with reputable employers and match you with jobs that suit your skills and passions. monash.edu/talent

ACADEMIC DEVELOPMENT

Student Academic Access

Monash's Student Academic Success (SAS) is a new program with a supportive specialist team of learning and language advisers. They'll work with you, both individually and in groups, to help you orient yourself to academic study at Monash, develop your learning and language skills and coach you so that you can optimise your academic success.

Our Learning and Language advisers are there to help you get on track with learning, stay on track and boost your results.

With Student Academic Success, you'll be able to access:

- individual consultations with learning and language advisers to gain support
- workshops to learn a range of learning and language skills with other students
- self-help resources such as quick study guides, learning and teaching technology guides and other bespoke resources that will support your orientation and academic progress.

Click here to find out how a Monash education prepares you for success into the future.

THE CHOICE IS YOURS



Image: Caulfield Library, located at our Caulfield campus.



We know that when, where, how and what you study is critical to progressing your career, skills and knowledge.

You might be a professional looking to gain expert knowledge in your current field, or you might be looking for a career change. Or maybe you want to complement your existing knowledge and experience by tackling study in a new discipline so that you develop a competitive edge in your career.

We offer a comprehensive graduate coursework portfolio that includes graduate certificates, graduate diplomas and master's programs. Our range of graduate course options allows you to choose the qualification level and course duration that suits your needs.

Depending on which path you take, you may be eligible for credit for your prior qualifications and/or experience. This could reduce the duration of your course and lower the overall cost.

Graduate certificates

These are our six-month courses, and provide a way to broaden your knowledge base within a shorter period of time. They can give you a sense of what's involved with graduate coursework studies.

Completing your graduate certificate not only provides you with a qualification, it can also create an opportunity for you to pursue further studies in either a graduate diploma or a master's degree, and can shorten your study time should credit be available.

Graduate diplomas

Through our one-year graduate diploma courses, you could develop a broader understanding in your chosen area of study. Completion of a graduate diploma can also provide a pathway to further studies at a master's or doctorate level. If you decide to pursue further studies in your chosen field, you may be eligible for credit which would reduce the overall duration.

Master's by coursework

We offer a broad portfolio of master's by coursework programs, with options available in each of our faculties. These master's courses can run from two to four years, and you may receive credit for prior studies and/or experience which would allow you to complete your studies in a shorter time.

Our master's courses provide opportunities for professionals to further develop specialist knowledge in their chosen field, or for individuals to change their career direction entirely and undertake study in a new discipline.

You can see the full list of our graduate coursework offering on pages 20-21.

Whatever your ambition, Monash can help you get there.

WORK WHILE YOU STUDY

From day one, a Monash education sets you on the path to future career success.

WORK-INTEGRATED LEARNING

Our programs and platforms offer work-integrated learning experiences and engagement with industry. You'll develop an enterprising mindset, hone your employability skills and gain a competitive edge in the graduate employment market.

Incorporate professional experience into your studies through clinical placements, fieldwork, study tours, placements, or internships. Each of our ten faculties offer work-integrated learning options. We've listed just a few.

IT and Engineering

Both our IT and Engineering faculties have specific work-integrated learning opportunities throughout their graduate offering.

Monash Law School

Monash Law offers a guaranteed clinical education experience for all students who wish to incorporate a practical component credited towards their Monash Law degree.

Monash Business School

Monash Business School offers practical experience with many of their courses, and many of their courses provide accreditation and professional recognition.

Medicine, Nursing and Health Sciences

Our school of Medicine, Nursing and Health Sciences have created placement requirements through many of their graduate courses, all designed to maximise your professional development.

Click here to learn more about our work-integrated learning options





I undertook a clinical placement with Tradelab, a Geneva based non-profit organisation that assists developing countries with trade-related legal matters.

This internship was valuable as it gave me an opportunity to gain practical working experience and at the same time make a meaningful contribution to the future of sustainable infrastructure development.”

PRATIK AMBANI

Master of Laws (Juris Doctor), 2019



I chose Monash specifically, because unlike similar programs in other universities, this program offered internship opportunities where we learn to apply our knowledge and skills in a real-life settings.

My internship with Janssen enabled me to seek guidance from people with years and years of experience within the pharmaceutical industry. Janssen arranged an intern engagement program where I had the opportunity to talk with people from different parts of the company each week. They also involved me in meetings where I could observe how different roles work together in a cross-functional team. I gained an understanding of how much science is involved and how it fits within a pharmaceutical company. This experience opened my eyes to a wide range of roles where science is highly utilised.”

ASSIFA NUR HISANA

Master of Biomedical and Health Science, 2020



A GLOBAL OUTLOOK

If you're passionate about tackling global challenges and collaborating with some of the brightest minds in your discipline area, then Monash is the place where your ideas and actions can gain momentum.

Our graduate degrees will give you the edge in the employment market and prepare you for the professions of the future, both in Australia and overseas.

Our industry-relevant courses are embedded with the leadership, entrepreneurial and commercialisation skills that will advance your career. You can take a semester at the King's College London, undertake master's units at the Monash Centre in Prato, Italy, or complete a double master's program with one of our international partners.

Globally connected, our alumni network is at the forefront of social and technological progress at many of the world's best companies. If you aspire to make a positive impact in the world, you'll find Monash learning is all about discovery, creativity, challenge and opportunity.

GET READY TO SEE THE WORLD¹

International placements

Choose from a range of international placements – Asia, Africa, Europe and the US.

Overseas internships

Intern at the United Nations, New York, or Shandong Television in China – just two of many options.

Monash Malaysia

Our Monash Malaysia campus offers students the opportunity to spend a semester at Monash University's third-largest campus which offers a distinctly international and culturally rich environment.

Monash Prato, Italy

Study at the Monash Prato Centre in Italy – offerings include fine art, architecture, Italian and law.

Connect

Connect with 440,000-plus alumni across the globe.



¹ This is dependent on travel restrictions. For further information please visit, monash.edu/study-abroad



LIVING IN MELBOURNE

Our Australian base is a vibrant, multicultural city that offers an abundance of cultural festivities, international sporting events, cafés and restaurants with cuisines from around the world, beautiful parks and beaches, and an eclectic mix of music and arts. You couldn't pick a better place to live.

You can expect excellence in public transport and healthcare, as well as opportunities for casual work while studying. Plus, Melbourne is renowned as a welcoming environment for international students, providing a home away from home.

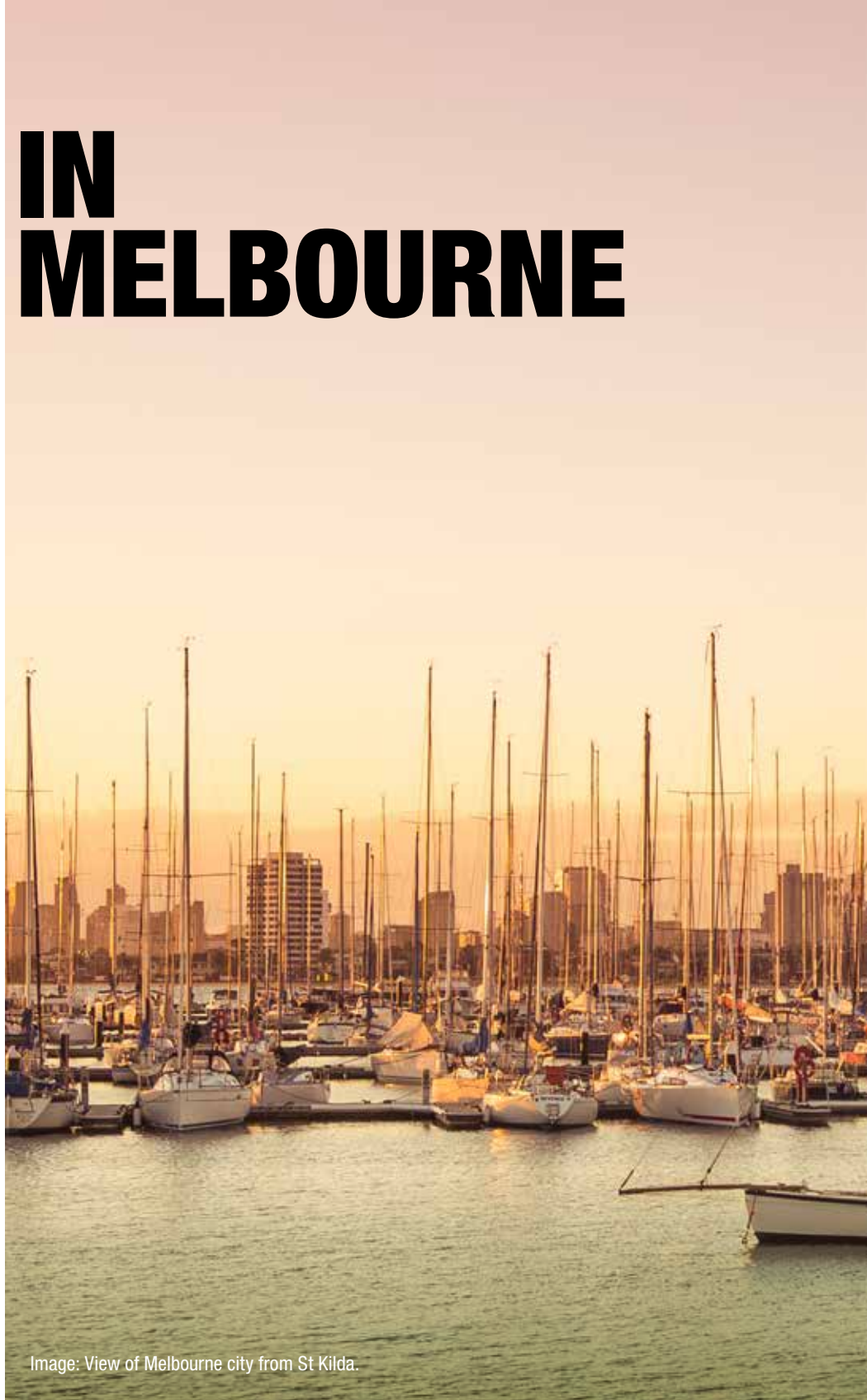

Image: View of Melbourne city from St Kilda.



Phillip Island



Great Ocean Road



Brighton Beach

LIVING ON CAMPUS

Start with a short stroll to class before lunch. Study on the lawns in the afternoon. Gyms, sports fields and even restaurants – they're all on your doorstep if you live on campus.

Click here for an interactive tour of our Clayton campus.



Image: Studying at the library at Caulfield campus.

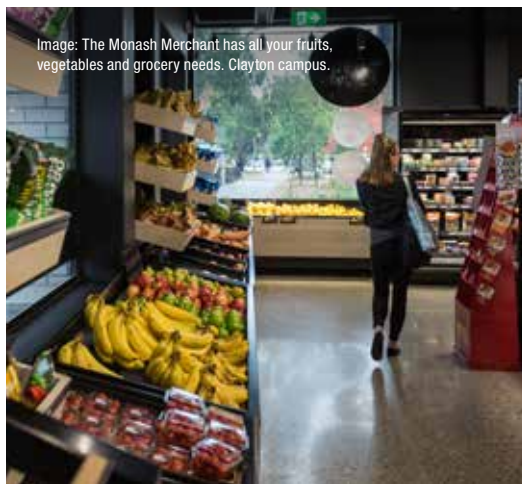

Image: The Monash Merchant has all your fruits, vegetables and grocery needs. Clayton campus.

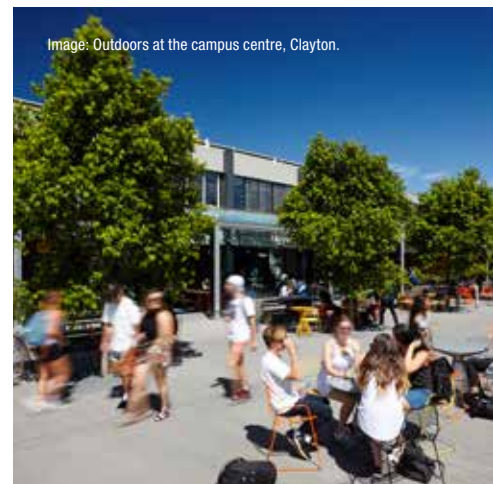

Image: Outdoors at the campus centre, Clayton.



ON-CAMPUS ACCOMMODATION

Our on-campus accommodation is supported by live-in staff and student leaders, making campus life a breeze. There's also 24-hour security on campus, and a thriving events and activities program to help you settle into your new community.

Prices for on-campus accommodation range from approximately \$250 to \$320 per week¹.

We also have dedicated graduate wings in our urban community halls exclusively for graduate students. They're quieter and often include shared spaces to study and to connect with your neighbours.

If you're a graduate or mature-aged student you'll be allocated a room within a graduate wing. Applications are free and open in September. You can choose from traditional halls of residence, self-contained studio apartments or shared apartments.

With students from 70 countries and a wide range of facilities on your doorstep, discover why on-campus accommodation is much more than just your room.

monash.edu/accommodation

Cost of living

Before you begin your studies at Monash, it's a good idea to plan and prepare a budget.

Below are some costs associated with living and studying in Australia, and should be used as an approximate guide. These figures (in Australian dollars) are estimates only, and may vary depending on your location and lifestyle. Rent, for example, is more expensive in some areas of Melbourne than others. You may also need spending money for things like medication and other personal items, such as clothes. All costs are subject to inflation.

Depending on your chosen course, additional costs may apply for class materials and other requirements. Please make sure you check any additional costs for your course before commencing your studies.

OFF-CAMPUS ACCOMMODATION

- Hostels and guesthouses \$130 to \$200 per week
- Shared rentals \$120 to \$280 per week
- Homestay² \$290 to \$380 per week
- Rental \$200 to \$600 per week

OTHER LIVING EXPENSES

- Groceries and eating out \$140 to \$300 per week
- Gas and electricity \$40 to \$100 per week^{1,3}
- Phone and internet \$20 to \$40 per week³
- Public transport \$30 to \$60 per week
- Car (after purchase) \$80 to \$120 per week
- Entertainment \$80 to \$150 per week

For more information visit, studyaustralia.gov.au/english/live/living-costs

¹ The fees for living on campus at Monash University vary depending on the type of accommodation. On-campus accommodation cost includes gas, water, electricity, internet, residential parking permit and laundry. The rates above are for 2022. Rates and contract period for 2023 will be available from late October 2022. Details: monash.edu/accommodation/accommodation/pricing
² Any student under the age of 18 who chooses to stay in homestay must use the Monash Homestay Accommodation Service (HAS). monashcollege.edu.au/homestay
³ Prices shown here are based on a typical three-bedroom house.

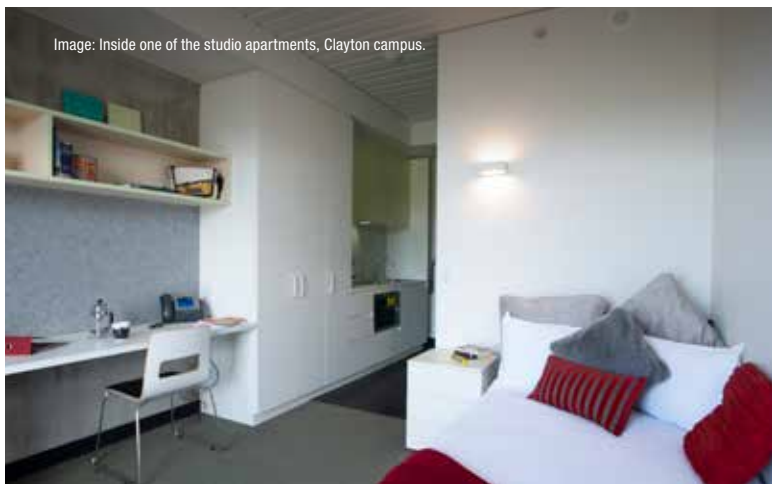
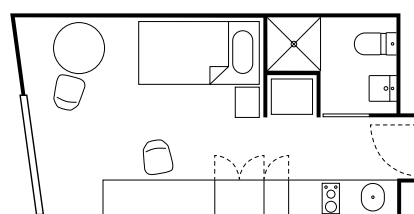

Image: Inside one of the studio apartments, Clayton campus.



Sample studio room

WE'LL SUPPORT YOU

University study takes commitment and drive, especially if you're moving to a new city or country.

We can help you settle into university life by providing an extensive range of support programs and services. And to help you maintain the momentum, we'll put you in touch with like-minded people – to share information, build networks and get the support to keep you going. We recognise the richness and depth of our Monash community, and are committed to diversity and inclusion.

Details: monash.edu/study/student-life

Campus security

While Melbourne is considered one of the world's most liveable cities¹, at Monash we always look out for our students' welfare. We provide a range of security services to ensure our students are safe at all times. These include 24-hour security patrols, security escorts, and an evening security bus between our Clayton and Caulfield campuses.

Details: monash.edu/about/safety-security

Monash Connect

Monash Connect Student Service Centres are located on each Australian campus, making it easy for you to understand administrative processes and access information. Staff can assist with your questions about admissions, enrolment, fees, student visas, accommodation, language support, academic support, graduations, scholarships and finding your way around campus. We now offer 'live chat' to new and existing students. It's just another way we're making it easier to find out what you need to study at Monash. Details: monash.edu/connect

Airport pick-up

Monash University welcomes all new international students with a free airport pick-up service to take you to your accommodation. To arrange a pick-up, you must submit an airport pick-up request form at least three working days before you arrive in Australia.

Details: monash.edu/study/international/preparing/reception

Disability support services

If you have a disability, medical or mental health condition that may impact on your study, Disability Services can support you. Registered students can access services such as academic support, assistive software and equipment loans.

Details: monash.edu/disability



Wellbeing

Monash offers expert health and wellbeing counsellors, medical practitioners and multi-faith chaplains to support you in all facets of your life. Information is provided at orientation on a wide range of topics, including settling into life in Australia, healthcare, transport, student visas, safety, getting connected, and opportunities to make new friends. We also have an informative handbook specifically for new Muslim students studying in Victoria. You can download a copy of the Salaam Monash handbook in English, Bahasa Indonesia or Arabic from monash.edu/salaam-monash

It will provide information about adjusting to life in Australia and studying at Monash, including campus maps, lists of social groups, and a directory of halal outlets. Alternatively, you can pick up a copy of the handbook from Monash Connect on your campus.

Details: monash.edu/health



Click here to see how you can use social networking tool aMigo to connect with other new Monash students before commencing your studies.

Clubs and societies

More than 100 student-run clubs and societies organise activities, events, competitions, productions, get-togethers, seminars, camps, conferences and more for our 10,000-plus student members. There's a wide variety of clubs on offer – academic, cultural, spiritual and special interest – to put you in touch with like-minded people. Our involvement in more than 50 sports means it's easy to get involved – try our athletics, table tennis, dance, badminton, basketball or soccer clubs. Details: monash.edu/study/student-life/clubs-and-societies

Family support

If you have children or other family commitments, Monash provides advice regarding childcare, primary school, playgroups, school holiday care, and other child and family support matters. We have arrangements with childcare centres at our Clayton, Caulfield and Peninsula campuses. Social events for international students with families are also held throughout the year. Details: monash.edu/childcare

Conversational English Programs

We offer a range of free programs to help you become savvy in Australian culture, further develop your English language skills and engage with students from all over the world. Let's Chat programs are fun, obligation-free group conversation sessions. Peer Support provides one-on-one assistance with written English. No assessment, no homework, no pressure – all you need is your enthusiasm to participate in practical sessions designed to refine your conversation skills in a supportive environment. Details: monash.edu/english-connect

Monash Professional Pathways

Offering a 12-week internship and work-readiness training, the Professional Year Program from Monash Professional Pathways helps you obtain the skills and experience that employers demand. Details: monashprofessional.edu.au

OUR COURSES

ART, DESIGN AND ARCHITECTURE

Architecture	22
Design	22
<ul style="list-style-type: none"> Advanced studies in design Collaborative design Interaction design Multimedia design 	
Urban Planning and Design	23

ARTS, HUMANITIES AND SOCIAL SCIENCES

Applied Linguistics	24
Bioethics	24
Communications and Media Studies	25
Cultural and Creative Industries	26
International Development Practice	27
International Relations	28
(also available as part of a double master's program)	
<ul style="list-style-type: none"> Gender, peace and security Global migration International diplomacy and trade Political violence and counter-terrorism Advanced international relations 	
International Relations and Journalism	29
International Sustainable Tourism Management	30
Interpreting and Translation Studies	31
(also available as part of a double master's program)	
<ul style="list-style-type: none"> Translation Interpreting and translation 	
Journalism	32
(also available as part of a double master's program)	
Public Policy	33
Strategic Communications Management	34

BUSINESS

Accounting	35
Professional Accounting	36
Professional Accounting and Business Law	36
Actuarial Studies	37
Advanced Finance	37
Applied Econometrics	38
Applied Marketing	38
Banking and Finance	39
Business	40
<ul style="list-style-type: none"> Contemporary management Entrepreneurship Financial and risk management International business Marketing Responsible business governance Supply chain management 	
Business (graduate certificate, graduate diploma)	41
Business Administration (The Monash MBA)	42
Business Analytics	42
Commerce	43
Economics	43
Economic Analytics	44
Global Business	45
Global Executive Business Administration	45
Management	46
Regulation and Compliance	46

EDUCATION

Applied behaviour analysis	47
Education	48
<ul style="list-style-type: none"> Digital learning Early childhood education General education studies Inclusive and special education 	
Education Studies (graduate certificate)	48
Educational Leadership	49
Educational Research (graduate certificate)	49
Counselling	50
Professional Psychology	51-52
Educational and Developmental Psychology	53
Teaching	54
<ul style="list-style-type: none"> Early childhood education Early childhood and primary education Primary education Primary and secondary education Secondary education 	
TESOL	55
ENGINEERING	
Engineering	56
<ul style="list-style-type: none"> Biological engineering Civil engineering Electrical engineering Materials engineering Mechanical engineering 	
Professional Engineering	57
<ul style="list-style-type: none"> Chemical engineering Civil engineering Electrical engineering Materials engineering Mechanical engineering 	

INFORMATION TECHNOLOGY

Artificial Intelligence	58
Business Information Systems	58
Cybersecurity	59
Data Science	59
Information Technology	60

LAWS

Australian Law (graduate diploma)	61
Juris Doctor	61
Laws (LLM)	62
<ul style="list-style-type: none"> Commercial and corporate law Criminal law and forensics Dispute resolution Global society and human rights Health law and community Labour and employment law studies Public sector governance and regulation Technology and innovation Transnational economic regulation 	
Laws (graduate diploma, graduate certificate)	62
Legal Studies	63-64
<ul style="list-style-type: none"> Commercial and corporate law Criminal law and forensics Dispute resolution Global society and human rights Health law and community Labour and employment law studies Public sector governance and regulation Technology and innovation Transnational economic regulation 	
Legal systems and services (graduate certificate)	65



MEDICINE, NURSING AND HEALTH SCIENCES

Biomedical and Health Science	66
<ul style="list-style-type: none"> • Appetite, energy, metabolism and obesity • Cancer biology and therapeutics • Cardiovascular diseases • Infectious diseases and population health • Neuroscience • Regenerative medicine and stem cells 	
Biotechnology	66
Clinical Embryology	67
Clinical Medicine	67
Clinical Research	68
Dietetics	69
Forensic and Legal Studies	69
Forensic and Legal Studies (graduate certificate, graduate diploma)	70
Health and Science Research (graduate diploma)	71
Advanced Health Care Practice	72
<ul style="list-style-type: none"> • Midwifery • Paramedicine 	
Health Data Analytics	72
Health Management	73
Medical Science and Doctor of Medicine	74
Advanced Nursing	75
<ul style="list-style-type: none"> • Advanced nursing studies • Disaster nursing • Nursing education • Nursing leadership and management • Trauma nursing 	
Nursing Practice	76
Occupational and Environmental Health	77
Occupational Therapy Practice	78
Physiotherapy	79
Public Health (online)	80
Reproductive Sciences (graduate diploma)	81
Social Work	81

PHARMACY AND PHARMACEUTICAL SCIENCES

Clinical Pharmacy	82
Pharmaceutical Science	83
Pharmacy Practice	83

SCIENCE

Environment and sustainability	84
Financial Mathematics	84
Food Science and Agribusiness	85
Genome Analytics	85
Green and sustainable technologies	86
Mathematics	86
Science	87

Tap or Click the course titles throughout this guide and You'll be taken direct to that course on our website.

Master of ARCHITECTURE

COURSE CODE: F6001 **CRICOS CODE:** 097034K

LOCATION: CAULFIELD (on campus)
DURATION: 2 OR 3 YEARS (full time)
INTAKE: SUMMER B (JANUARY), FEBRUARY AND JULY
FEES: A\$43,100 (2022 fees p.a.)

Fees are per 48 credit points, which represents a standard full-time course load for a year.

* Only open to Monash University Architecture Design graduates.

Whether you've completed undergraduate studies in architecture or another field, the Master of Architecture meets the academic requirements necessary to register as an architect. At Monash, we develop graduates with a vision to design architecture that responds to the dynamic needs of society while also speculating about the future of our built environment.

In this project-based studio course, you'll be guided by industry experts and award-winning Monash academics. This integrated program of study allows you to select from a range of design studios in conjunction with advanced architectural studies.

Professional recognition

The Master of Architecture meets the academic requirements for professional recognition and is accredited by the Architects Accreditation Council of Australia (AACA), as well as numerous agencies and organisations worldwide, including the board of architects in Malaysia and Singapore.

Entry requirements

ELIGIBILITY	Average requirements ¹	Duration ²
Bachelor's degree (or equivalent) in any field	Distinction (70%)	3
Bachelor's degree in architecture ³ (or equivalent)	Distinction (70%)	2

Additional requirements

THREE-YEAR DURATION

You must also provide:

- a compilation of evidence of creative work, a curriculum vitae and a statement of intent.

TWO-YEAR DURATION

You must also provide:

- a design folio, and
- a curriculum vitae.

Shortlisted applicants may be invited to attend an interview.

Monash English language level

Level A (see page 94).

Career options

- Registered architect
- Drafting and design work
- Government policy advisor
- Project management
- Property or community development

Master of DESIGN

COURSE CODE: F6002 **CRICOS CODE:** 089737A

LOCATION: CAULFIELD (on campus)
DURATION: 1, 1.5 OR 2 YEARS (full time)
INTAKE: FEBRUARY AND JULY
FEES: A\$38,500 (2022 fees p.a.)

Fees are per 48 credit points, which represents a standard full-time course load for a year.

In a rapidly transforming world, designers need to constantly develop their skillsets, strategic thinking and knowledge to respond to developments in their field with innovative solutions.

Ideal for both designers and non-designers, this course focuses on four core design studios that will engage you with design systems, services, processes, environments and objects.

Guided by Monash academics and industry practitioners, you'll build technical capabilities and knowledge in design thinking and strategy while developing research capabilities and an entrepreneurial mindset.

Specialisations

- Collaborative design
- Interaction design
- Multimedia design
- Advanced studies in design

Professional recognition

The Master of Design is a 'recognised course' by the Design Institute of Australia – the peak industry body for professional design.

Entry requirements

ELIGIBILITY	Average requirements ¹	Duration ²
Bachelor's degree (or equivalent) in any field ⁴	Credit (60%)	2
Bachelor's degree (or equivalent) in a related field ^{4,5} , OR	Credit (60%)	1.5 ⁶
Bachelor's degree (or equivalent) in any field ⁴ + graduate certificate (or equivalent) in a related field ^{4,5}		
Bachelor's (hons) degree (or equivalent) in a related field ^{4,5}	Credit (60%)	1 ⁶
Bachelor's degree (or equivalent) in a related field ⁴ + graduate certificate (or equivalent) in a related field ^{4,5}	Credit (60%)	

Monash English language level

Level A (see page 94).

Alternative exits

- Graduate Certificate of Design
- Graduate Diploma of Design

Career options

- Interdisciplinary collaborative designer
- Multimedia designer
- Web, UX, UI, animation, or interaction designer

¹ In equivalent Monash University grading scale terms, a 100% scale where 50% is a pass. Your prior qualification/s must be accredited to the equivalent Australian level specified in the eligibility requirements table.

² Even if you're eligible for a shorter course duration, you may elect to complete the longer duration.

³ This qualifying bachelor degree must have been completed within five years of the proposed commencement of the master's program. If you've successfully completed the Bachelor of Architectural Design at Monash, you'll automatically progress to the two-year Master of Architecture.

⁴ Or equivalent qualification and experience approved by the faculty.

⁵ Related fields may include graphic design, communication design, visual communication, interior design, interior architecture, exhibition design, interaction design, user experience design, multimedia design, motion design, web design, industrial design or product design.

⁶ If you're applying to do the 1.5 or one-year program, you're required to provide 10–15 images of recent original work, clearly numbered with a corresponding list of details attached, and to identify your preferred specialisation.

Master of URBAN PLANNING AND DESIGN

COURSE CODE: F6004 CRICOS CODE: 093076K

LOCATION: CAULFIELD (on campus)

DURATION: 2 YEARS (full time)

INTAKE: FEBRUARY

FEES: A\$43,100 (2022 fees p.a.)

Fees are per 48 credit points, which represents a standard full-time course load for a year.

Our Master of Urban Planning and Design places you ahead of the competition by integrating design with policy-based knowledge. You'll develop the technical capabilities and creative capacity to address the big challenges facing our cities.

Guided by Monash academics and industry professionals you'll focus on four project-based learning themes: the compact city, the ecological city, the inclusive city, and planning for metropolitan growth areas. You'll study in real-world environments and engage in lectures, workshops, seminars, field visits, and have the option for international study tours.

Professional accreditation

The Master of Urban Planning and Design is accredited by the Planning Institute of Australia (PIA).

Entry requirements

ELIGIBILITY ¹	Average requirements ²	Duration
Bachelor's degree (or equivalent) in any field ³	High Credit (65%)	2

Additional requirements

You'll be required to attend an interview (held over the phone) with academic staff from the program.

Monash English language level

Level A (see page 94).

Career options

- Strategic planner: private and public sector
- Statutory planner
- Urban designer
- Sustainable development
- Community development
- Transport planner

1 There are limited places available in this course. The entry score is only indicative.

2 In equivalent Monash University grading scale terms, a 100% scale where 50% is a pass. Your prior qualification/s must be accredited to the equivalent Australian level specified in the eligibility requirements table.

3 Or equivalent qualification and experience approved by the faculty.



**TOP 1% IN THE WORLD
FOR ART, DESIGN AND
ARCHITECTURE**

*Times Higher Education 2022 and QS rankings 2021.

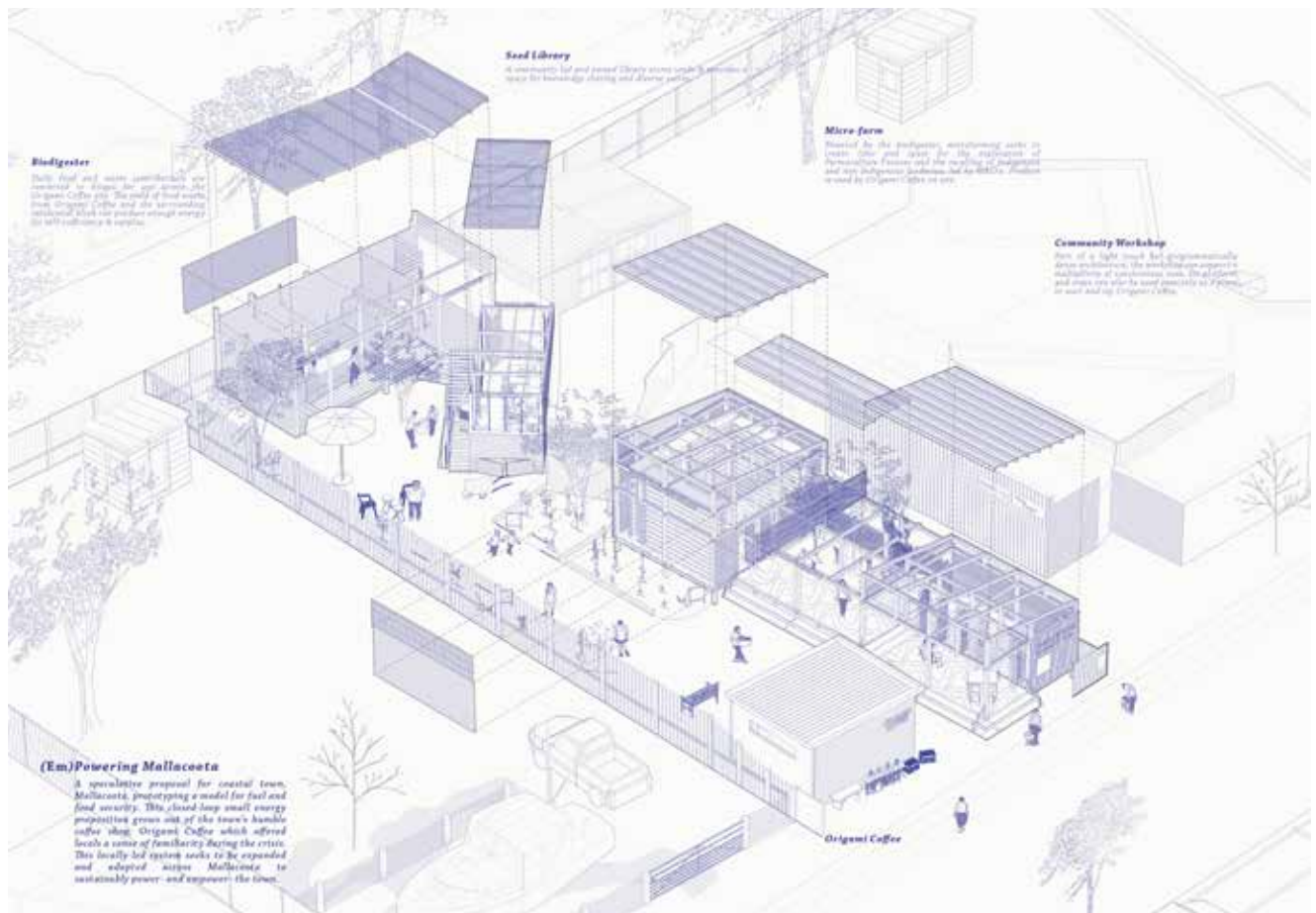

Image: (Em)Powering Mallecoota is a prototype model for fuel and food security designed in collaboration by Master of Architecture students Sithij Rinaldi Cooray and Haroula Karapanagiotidis. It exemplifies work from the 'Rethinking Regional Recovery,' studio.

Create a master's degree that suits you

Our courses offer a unique and nuanced approach to their industry and subject matter, and are underpinned by our guiding principles to be innovative, international and engaged. There are many ways you can create the master's degree that best suits your interests and career needs:

- **Tailor your program** by taking specified electives from any other coursework master's degrees offered in the faculty[†]
- **Accelerate your studies**, taking units over the winter and summer, and complete your degree in less than one year^{*}
- Apply for **professional internships** to develop your professional experience and networks
- Go on **study tours** and gain practical, on-the-ground experience both in Australia and abroad
- Create a **pathway to a PhD** – by completing a research thesis as a prerequisite for future enrolment into a PhD or master's by research
- Take advantage of **leadership opportunities** through our Arts Graduate Leadership Program and gain access to professional development workshops.

[†] Only available for students completing the two-year option, and commencing in semester one.
^{*} Only available for students completing the 1.5-year option. Not available with the Master of Interpreting and Translation Studies or the Master of Bioethics.

Master of APPLIED LINGUISTICS

COURSE CODE: A6001 **CRICOS CODE:** 082651G

RANKED TOP 100 IN THE WORLD

QS World University Rankings by Subject 2021

LOCATION: CLAYTON (on campus, online^{*})

DURATION: 1, 1.5 OR 2 YEARS (full time^{*})

INTAKE: FEBRUARY AND JULY

FEES: A\$36,400 (2022 fees p.a.)

Fees are per 48 credit points, which represents a standard full-time course load for a year.

^{*} The online offering of this course is not available to international students who are holders of an Australian student visa, for study onshore in Australia. However, holders of some other categories of Australian visas living in Australia, and students studying off-campus by distance learning (where this option is available) and living outside of Australia, may be eligible for this course.

[†] Part-time study may be available to international students studying onshore in Australia who hold specific visa categories. Please check your visa for confirmation.

Master of BIOETHICS

COURSE CODE: A6002 **CRICOS CODE:** 082652G

RANKED TOP 30 IN THE WORLD

QS World University Rankings by Subject 2019

LOCATION: CLAYTON (on campus, online^{*})

DURATION: 1, 1.5 OR 2 YEARS (full time^{*})

INTAKE: FEBRUARY AND JULY

FEES: A\$36,400 (2022 fees p.a.)

Fees are per 48 credit points, which represents a standard full-time course load for a year.

^{*} The online offering of this course is not available to international students who are holders of an Australian student visa, for study onshore in Australia. However, holders of some other categories of Australian visas living in Australia, and students studying off-campus by distance learning (where this option is available) and living outside of Australia, may be eligible for this course.

[†] Part-time study may be available to international students studying onshore in Australia who hold specific visa categories. Please check your visa for confirmation.

As globalisation continues, the demand for English language experts, teachers and intercultural communicators has significantly increased. The application of linguistic knowledge to professional contexts is at the heart of the curriculum. You'll have the opportunity to regularly engage with real-world case studies and practical problem-solving as part of your studies. There's also an extensive fortnightly seminar series where you can engage with guest lecturers from industry and other universities.

Entry requirements

ELIGIBILITY	Average requirements ¹	Duration ²
Bachelor's degree (or equivalent) in any field ³	Credit (60%)	2
Bachelor's degree (or equivalent) in a related field ^{3,4} , OR	Credit (60%)	1.5
Bachelor's degree (or equivalent) in any field ³ + graduate certificate (or equivalent) in a related field ^{3,4}	Pass (50%) ⁵	
Bachelor's (hons) degree (or equivalent) in a related field ^{3,4}	Credit (60%)	1

Monash English language level

Level A (see page 94).

Alternative exits

- Graduate Certificate of Applied Linguistics
- Graduate Diploma of Applied Linguistics

Career options

- English teacher
- Editor
- Policy advisor

1 In equivalent Monash University grading scale terms, a 100% scale where 50% is a pass. Your prior qualification/s must be accredited to the equivalent Australian level specified in the eligibility requirements table.

2 Even if you're eligible for a shorter course duration, you may elect to complete the longer duration.

3 Or equivalent qualification and experience approved by the faculty.

4 Related fields include linguistics, applied linguistics, language study or teaching, translation and interpreting, TESOL and speech pathology.

5 You must have achieved a pass (50%) average in both qualifications.

6 Related fields include medicine and other health sciences, life sciences, social sciences, law and humanities.

7 Related fields include medicine and other health sciences, life sciences, social sciences and law.

Revolutionary developments in biological and health sciences and technology are increasingly raising crucial ethical questions. The Master of Bioethics prepares you with the ability to provide well-informed analysis of these issues that are relevant to both individuals and society as a whole.

Our Master of Bioethics is offered by the Monash Bioethics Centre, established by Professor Peter Singer in 1980 and was Australia's first research centre devoted to bioethics. In 2014, it was designated as a World Health Organization Collaborating Centre for Bioethics, of which there are only six worldwide. You'll work with expert staff who are internationally recognised leaders and active, prominent contributors to public and professional discussions about a variety of issues in the field.

You'll have the opportunity to collaborate with industry and apply for optional internships, both in Australia and overseas. Our connections include a wide variety of organisations such as Médecins Sans Frontières (Doctors Without Borders), The Alfred hospital (Melbourne), International Association of Bioethics, and Virtues Across the Continents Network.

Entry requirements

ELIGIBILITY	Average requirements ¹	Duration ²
Bachelor's degree (or equivalent) in any field ³	Credit (60%)	2
Bachelor's degree (or equivalent) in a related field ^{3,6} , OR	Credit (60%)	1.5
Bachelor's degree (or equivalent) in any field ³ + graduate certificate (or equivalent) in a related field ^{3,7}	Pass (50%) ⁵	
Bachelor's (hons) degree (or equivalent) in a related field ^{3,6}	Credit (60%)	1

Monash English language level

Level A (see page 94).

Alternative exits

- Graduate Certificate of Bioethics
- Graduate Diploma of Bioethics

Master of COMMUNICATIONS AND MEDIA STUDIES

COURSE CODE: A6003 CRICOS CODE: 082653F

RANKED TOP 100 IN THE WORLD

QS World University Rankings by Subject 2021

LOCATION: CAULFIELD (on campus)

DURATION: 1, 1.5 OR 2 YEARS (full time)

INTAKE: FEBRUARY AND JULY

FEES: A\$36,800 (2022 fees p.a.)

Fees are per 48 credit points, which represents a standard full-time course load for a year.

* Part-time study may be available to international students studying onshore in Australia who hold specific visa categories. Please check your visa for confirmation.

Be introduced to the latest developments and research in communications and media, with a view to real-world application. Hands-on skill development in project management, media research and media production is complemented by a rigorous academic grounding which will provide you with the conceptual framework for critical decision making throughout your career.

Our Master of Communications and Media Studies features guest professional speakers in conjunction with industry-focused field trips to media outlets in Sydney, Melbourne, and Shanghai.

You'll have the option of undertaking an industry internship where you can apply your skills in real-work situations. Excursions and guest lectures help to provide further industry-based learning opportunities.

Entry requirements

ELIGIBILITY	Average requirements ¹	Duration ²
Bachelor's degree (or equivalent) in any field ³	Credit (60%)	2
Bachelor's degree (or equivalent) in a related field ^{3,4} , OR	Credit (60%)	1.5
Bachelor's degree (or equivalent) in any field ³ + graduate certificate (or equivalent) in a related field ^{3,4}	Pass (50%) ⁵	
Bachelor's (hons) degree (or equivalent) in a related field ^{3,4}	Credit (60%)	1

Monash English language level

Level A (see page 94).

Alternative exits

- Graduate Certificate of Communications and Media Studies
- Graduate Diploma of Arts

Career options

- Journalist
- Public relations consultant
- Media advisor
- Social media manager

Graduate Certificate of COMMUNICATIONS AND MEDIA STUDIES

COURSE CODE: A4007 CRICOS CODE: 097658M

RANKED TOP 100 IN THE WORLD

QS World University Rankings by Subject 2021

LOCATION: CAULFIELD (on campus)

DURATION: 6 MONTHS (full time)

INTAKE: FEBRUARY AND JULY

FEES: A\$18,400 (2022 fee)

This is the total 2022 fee for this 24-credit-point course.

* Part-time study may be available to international students studying onshore in Australia who hold specific visa categories. Please check your visa for confirmation.

As a student in the Graduate Certificate of Communications and Media Studies, you're at once part of this media-saturated world but will also learn how to analyse, critique and challenge assumptions about the role of the media.

You'll expand your understanding of the key challenges posed by the new economy of digital media, globalisation and increasing levels of cross-cultural exchange. Skill development in critical thinking, writing and presentation in multicultural settings are designed to enhance your career capabilities.

This degree is suitable for emerging professionals in communications and media industries, as well as those wishing to expand their knowledge of this dynamic field. Successful completion of this degree can count toward a Master of Communications and Media Studies for those who desire further study.

Entry requirements

ELIGIBILITY	Average requirements ¹	Duration
Bachelor's degree (or equivalent) in any field ³	Pass (50%)	0.5

Monash English language level

Level A (see page 94).

Career options

- Journalist
- Brand marketing manager
- Communications advisor

1 In equivalent Monash University grading scale terms, a 100% scale where 50% is a pass. Your prior qualification/s must be accredited to the equivalent Australian level specified in the eligibility requirements table.

2 Even if you're eligible for a shorter course duration, you may elect to complete the longer duration.

3 Or equivalent qualification (and/or experience where applicable) approved by the faculty.

4 Related fields include humanities and social sciences.

5 You must have achieved a pass (50%) average in both qualifications.

Master of CULTURAL AND CREATIVE INDUSTRIES

COURSE CODE: A6004 **CRICOS CODE:** 093655B

RANKED TOP 100 IN THE WORLD

QS World University Rankings by Subject 2021

LOCATION: CAULFIELD (on campus)

DURATION: 1, 1.5 OR 2 YEARS (full time)

INTAKE: FEBRUARY AND JULY

FEES: A\$36,400 (2022 fees p.a.)

Fees are per 48 credit points, which represents a standard full-time course load for a year.

* Part-time study may be available to international students studying onshore in Australia who hold specific visa categories. Please check your visa for confirmation.

This exciting course provides you with an overview of the rapidly growing cultural and creative industry sector, and its many employment opportunities.

You'll gain a detailed understanding of this dynamic sector from a range of industry professionals and real-world projects in Australia and overseas. Whether exploring creative clusters in Melbourne and Shanghai, or understanding the business models of global digital industries, our agile content will prepare you for a career in this expanding sector.

You'll gain insight into how to initiate and manage projects, and how to evaluate their success, while maintaining close contact with a range of industry professionals and real-world projects from Australia and overseas.

Entry requirements

ELIGIBILITY	Average requirements ¹	Duration ²
Bachelor's degree (or equivalent) in any field ³	Credit (60%)	2
Bachelor's degree (or equivalent) in a related field ^{3,4} , OR	Credit (60%)	1.5
Bachelor's degree (or equivalent) in any field ³ + a graduate certificate (or equivalent) in a related field ^{3,4}	Pass (50%) ⁵	
Graduate certificate (or equivalent) in a related field ⁴ + a minimum of five years' work experience ⁶ in a related field ⁴	Credit (60%)	
Bachelor's (hons) degree (or equivalent) in a related field ^{3,4}	Credit (60%)	1

Monash English language level

Level A (see page 94).

Alternative exits

- Graduate Certificate of Cultural and Creative Industries
- Graduate Diploma of Arts

Career options

- Running a creative studio
- Working within marketing, design and digital media agencies
- Cultural consultancy

Graduate Certificate of CULTURAL AND CREATIVE INDUSTRIES

COURSE CODE: A4017 **CRICOS:** 106433E

RANKED TOP 100 IN THE WORLD

QS World University Rankings by Subject 2021

LOCATION: CAULFIELD (on campus)

DURATION: 6 MONTHS (full time)

INTAKE: FEBRUARY AND JULY

FEES: A\$18,200 (2022 fee)

This is the total 2022 fee for this 24-credit-point course.

* Part-time study may be available to international students studying onshore in Australia who hold some categories of visa. Please check your visa for confirmation.

In the Graduate Certificate of Cultural and Creative Industries students will gain insights into the distinctive qualities of the global cultural and creative industries – how policy is generated and implemented, the nature of creative work and its rewards, methods for researching the cultural economy, the role of culture in sustainable development and the importance of cultural events, exhibitions and festivals.

This course is tailored to a range of career ambitions within this sector – in those creative industries concerned with the generation of intellectual property, the arts and public cultural institutions, policy offices, research and the independent and alternative sectors.

The Graduate Certificate of Cultural and Creative Industries can be taken as a standalone degree, while also providing an entry point in the Master of Cultural and Creative Industries.

Entry requirements

ELIGIBILITY	Average requirements ¹	Duration
A bachelor's degree (or equivalent) in any field, OR A minimum of five years' work experience in a related field ³	Pass (50%)	0.5

Monash English language level

Level A (see page 94).

Career options

- Running a creative studio
- Working within marketing, design and digital media agencies
- Cultural consultancy

1 In equivalent Monash University grading scale terms, a 100% scale where 50% is a pass. Your prior qualification/s must be accredited to the equivalent Australian level specified in the eligibility requirements table.

2 Even if you're eligible for a shorter course duration, you may elect to complete the longer duration.

3 Or equivalent qualification (and/or experience where applicable) approved by the faculty.

4 Related fields include humanities or social sciences.

5 You must have achieved a pass (50%) average in both qualifications.

6 You're required to provide a curriculum vitae and a reference from your employer.

Master of INTERNATIONAL DEVELOPMENT PRACTICE

COURSE CODE: A6006 CRICOS CODE: 079175B

RANKED TOP 100 IN THE WORLD

QS World University Rankings by Subject 2021

LOCATION: CAULFIELD, CLAYTON (on campus)

DURATION: 1, 1.5 OR 2 YEARS (full time)

INTAKE: FEBRUARY AND JULY

FEES: A\$36,400 (2022 fees p.a.)

Fees are per 48 credit points, which represents a standard full-time course load for a year.

* Part-time study may be available to international students studying onshore in Australia who hold specific visa categories. Please check your visa for confirmation.

Delivered by specialists from the humanities, social sciences, medicine, business, education and law, the Master of International Development Practice offers a broad approach to sustainable development with six specialist streams: Democracy, Justice and governance; Crisis, change and management; Gender, peace and security; Global migration; Sustainable economies; and Sustainable resource management.

You'll learn directly from leading researchers and practitioners, and will combine this academic insight with a high level of industry integration to give yourself a competitive advantage in the workforce.

You'll also have the opportunity to be matched with an industry mentor in the field through our many sector partnerships and mentoring programs which match students with a development practitioner from around the world based on shared interests.

Entry requirements

ELIGIBILITY	Average requirements ¹	Duration ²
Bachelor's degree (or equivalent) in any field ³	Credit (60%)	2
Bachelor's degree (or equivalent) in a related field ^{3,4} , OR	Credit (60%)	1.5
Bachelor's degree (or equivalent) in any field ³ + a graduate certificate (or equivalent) in a related field ^{3,4}	Pass (50%) ⁵	
Bachelor's (hons) degree (or equivalent) in a related field ^{3,4}	Credit (60%)	1

Monash English language level

Level A (see page 94).

Alternative exits

- Graduate Certificate of International Development Practice
- Graduate Diploma of Arts

Career options

- Project managers in humanitarian and aid delivery
- Corporate social responsibility officers
- Researchers in foreign aid and development sector

Graduate Certificate of INTERNATIONAL DEVELOPMENT PRACTICE

COURSE CODE: A4012 CRICOS CODE: 0100210

LOCATION: CLAYTON (on campus)

DURATION: 6 MONTHS (full time)

INTAKE: FEBRUARY AND JULY

FEES: A\$18,200 (2022 fee)

This is the total 2022 fee for this 24-credit-point course.

* Part-time study may be available to international students studying onshore in Australia who hold specific visa categories. Please check your visa for confirmation.

Ever wondered how to combat global poverty and environmental crises?

You'll explore the complex political, economic, cultural and ecological challenges that contribute to extreme poverty, reduced health, environmental vulnerability and fragile governance affecting the well-being of millions of people worldwide.

This could be your stepping stone to diverse careers in the field within six months full-time or you could continue to develop through the Master of International Development Practice.

Entry requirements

ELIGIBILITY	Average requirements ¹	Duration
Bachelor's degree (or equivalent) in any field ³	Pass (50%)	0.5

Monash English language level

Level A (see page 94).

Career options

- Researchers in foreign aid and development sector
- International institutions such as the Asia Development Bank, the United Nations and Oxfam, Care or Plan

1 In equivalent Monash University grading scale terms, a 100% scale where 50% is a pass. Your prior qualification/s must be accredited to the equivalent Australian level specified in the eligibility requirements table.

2 Even if you're eligible for a shorter course duration, you may elect to complete the longer duration.

3 Or equivalent qualification (and/or experience, where applicable) approved by the faculty.

4 Related fields include humanities or social sciences.

5 You must have achieved a pass (50%) average in both qualifications.

Master of INTERNATIONAL RELATIONS

COURSE CODE: A6010 CRICOS CODE: 082659M

RANKED TOP 100 IN THE WORLD

QS World University Rankings by Subject 2021

LOCATION: CAULFIELD, CLAYTON (on campus)

DURATION: 1, 1.5 OR 2 YEARS (full time)

INTAKE: FEBRUARY AND JULY

FEES: A\$36,400 (2022 fees p.a.)

Fees are per 48 credit points, which represents a standard full-time course load for a year.

* Part-time study may be available to international students studying onshore in Australia who hold specific visa categories. Please check your visa for confirmation.

As the only Australian member of the Association of Professional Schools of International Affairs (APSIA) in the southern hemisphere, this course seamlessly blends theory, policy and practice.

You'll look at key issues in foreign policy, world order, European studies, crisis management and terrorism, as well as the gender, development, migration and governance aspects of global politics.

You'll learn from leaders in the field who are all highly regarded experts sought after for their expertise to help solve political, humanitarian and ethical issues nationally and internationally.

Specialisations

- Gender, peace and security
- Global migration
- International diplomacy and trade
- Political violence and counter-terrorism
- Advanced international relations

Double master's program

Available as part of the double master's program with the Master of Arts in Chinese Politics and Economy at the Shanghai Jiao Tong University.

Entry requirements

ELIGIBILITY	Average requirements ¹	Duration ²
Bachelor's degree (or equivalent) in any field ³	Credit (60%)	2
Bachelor's degree (or equivalent) in a related field ^{3,4} , OR	Credit (60%)	1.5
Bachelor's degree (or equivalent) in any field ³ + a graduate certificate (or equivalent) in a related field ^{3,4}	Pass (50%) ⁵	
Bachelor's (hons) degree (or equivalent) in a related field ^{3,4}	Credit (60%)	1

Monash English language level

Level A (see page 94).

Alternative exits

- Graduate Certificate of International Relations
- Graduate Diploma of Arts

Career options

Graduates go on to a broad range of occupations at organisations such as:

- Australian government departments (DFAT, Defence, Attorney General)
- International Red Cross
- United Nations.

Graduate Certificate of INTERNATIONAL RELATIONS

COURSE CODE: A4006 CRICOS CODE: 097657A

RANKED TOP 100 IN THE WORLD

QS World University Rankings by Subject 2021

LOCATION: CLAYTON (on campus)

DURATION: 6 MONTHS (full time)

INTAKE: FEBRUARY AND JULY

FEES: A\$18,200 (2022 fees)

This is the total 2022 fee for this 24-credit-point course.

* Part-time study may be available to international students studying onshore in Australia who hold specific visa categories. Please check your visa for confirmation.

Develop a greater understanding of the dynamic world of global politics in the 21st century.

You'll develop foundation knowledge of international affairs, grounded in the key debates framing global politics, and address the big questions about global justice, war, peace, social movements and interstate relations.

This course builds essential skills in global leadership, intercultural communication and facilitating positive change in a context characterised by significant levels of global complexity and connectivity.

Successful completion of this degree can count towards a Master of International Relations for those who desire further study.

Entry requirements

ELIGIBILITY	Average requirements ¹	Duration
Bachelor's degree (or equivalent) in any field ³	Pass (50%)	0.5

Monash English language level

Level A (see page 94).

Career options

Graduates go on to a broad range of occupations at organisations such as:

- Australian Federal Police
- Australian Trade Commission
- ASEAN Ministry of Foreign Affairs.

1 In equivalent Monash University grading scale terms, a 100% scale where 50% is a pass. Your prior qualification/s must be accredited to the equivalent Australian level specified in the eligibility requirements table.

2 Even if you're eligible for a shorter course duration, you may elect to complete the longer duration.

3 Or equivalent qualification and experience approved by the faculty.

4 Related fields include humanities or social sciences.

5 You must have achieved a pass (50%) average in both qualifications.

Master of**INTERNATIONAL RELATIONS AND
MASTER OF JOURNALISM****COURSE CODE:** A6011 **CRICOS CODE:** 0101140**RANKED TOP 100 IN THE WORLD**

QS World University Rankings by Subject 2021

LOCATION: CAULFIELD (on campus)**DURATION:** 2 OR 2.5 YEARS (full time)**INTAKE:** FEBRUARY AND JULY**FEES:** A\$36,400 (2022 fees p.a.)

Fees are per 48 credit points, which represents a standard full-time course load for a year.

* Part-time study may be available to international students studying onshore in Australia who hold specific visa categories. Please check your visa for confirmation.

Keen to further focus your international interests and aspirations?
This double-degree could be for you.

You'll complete one of the specialisations offered within the Master of International Relations and you'll also take on the main components of the Master of Journalism, giving you the chance to enter the journalism industry or, if you're already part of the media, to extend your expertise.

This course's national and international orientation means you'll use a full range of media technologies and gain insights into approaches to international relations.

Entry requirements

ELIGIBILITY	Average requirements ¹	Duration ²
Bachelor's degree (or equivalent) in a related field ^{3,4} , OR	Credit (60%)	2.5
Bachelor's degree (or equivalent) in any field ³ + a graduate certificate (or equivalent) in a related field ^{3,4}	Pass (50%) ⁵	
Bachelor's (hons) degree (or equivalent) in a related field ^{3,4}	Credit (60%)	2

Monash English language level

Level C (see page 94).

Alternative exits

- Graduate Certificate of Arts
- Graduate Diploma of Arts

Career options

- Foreign affairs correspondent
- Policy-maker
- Political journalist

1 In equivalent Monash University grading scale terms, a 100% scale where 50% is a pass. Your prior qualification/s must be accredited to the equivalent Australian level specified in the eligibility requirements table.

2 Even if you're eligible for a shorter course duration, you may elect to complete the longer duration.

3 Or equivalent qualification and experience approved by the faculty.

4 Related fields include humanities or social sciences.

5 You must have achieved in a pass (50%) average in both qualifications.

Master of INTERNATIONAL SUSTAINABLE TOURISM MANAGEMENT

COURSE CODE: A6012 **CRICOS CODE:** 078909K

RANKED TOP 50 IN THE WORLD

QS World University Rankings by Subject 2021

LOCATION: CAULFIELD (on campus)

DURATION: 1, 1.5 OR 2 YEARS (full time*)

INTAKE: FEBRUARY AND JULY

FEES: A\$37,800 (2022 fees p.a.)

Fees are per 48 credit points, which represents a standard full-time course load for a year.

* Part-time study may be available to international students studying onshore in Australia who hold specific visa categories. Please check your visa for confirmation.

By completing Australia's most innovative industry-focused tourism program you'll develop specialised skills in all aspects of the international tourism industry, including tourism marketing and destination management.

This course explores tourism's potential to be compatible with the development of sustainable organisations, urban and rural regeneration, natural resource management and wildlife conservation, and the diversification of benefits from international and domestic tourism.

This truly global program will see you undertake international field trips, investigate best practice international precedents and study alongside students from around the globe – helping to build the cross-cultural skills that underpin a successful career path in tourism.

Entry requirements

ELIGIBILITY	Average requirements ¹	Duration ²
Bachelor's degree (or equivalent) in any field ³	Credit (60%)	2
Bachelor's degree (or equivalent) in a related field ^{3,4} , OR	Credit (60%)	1.5
Bachelor's degree (or equivalent) in any field ³ + a graduate certificate (or equivalent) in a related field ^{3,4}	Pass (50%) ⁵	
Bachelor's (hons) degree (or equivalent) in a related field ^{3,4}	Credit (60%)	1

Monash English language level

Level A (see page 94).

Alternative exits

- Graduate Certificate of International Sustainable Tourism Management
- Graduate Diploma of Arts

Career options

- State, regional and national tourism
- Management consultancy
- Advertising and marketing

Graduate Certificate of INTERNATIONAL SUSTAINABLE TOURISM MANAGEMENT

COURSE CODE: A4009 **CRICOS CODE:** 0100207

LOCATION: CAULFIELD (on campus)

DURATION: 6 MONTHS (full time*)

INTAKE: FEBRUARY AND JULY

FEES: A\$18,900 (2022 fee)

This is the total 2022 fee for this 24-credit-point course.

* Part-time study may be available to international students studying onshore in Australia who hold specific visa categories. Please check your visa for confirmation.

Studying a degree in sustainable tourism allows you to work in one of the fastest-growing industries, while simultaneously knowing how to reduce the impact of travel on local economies and environments.

You'll develop an understanding of the industry in a global setting, before delving into industry-relevant areas such as marketing and tourism economy for the digital age.

On completion of this course, you'll be prepared for work in the government or private-sector tourism industry. If you prefer delving deeper into the field through further study, you can use this course as an entry point to the Master of International Sustainable Tourism Management.

Entry requirements

ELIGIBILITY	Average requirements ¹	Duration
Bachelor's degree (or equivalent) in any field ³	Pass (50%)	0.5

Monash English language level

Level A (see page 94).

Career options

- Adventure tourism
- Events management
- Cultural institutions

1 In equivalent Monash University grading scale terms, a 100% scale where 50% is a pass. Your prior qualification/s must be accredited to the equivalent Australian level specified in the eligibility requirements table.

2 Even if you're eligible for a shorter course duration, you may elect to complete the longer duration.

3 Or equivalent qualification (and/or experience, where applicable) approved by the faculty.

4 Related fields include humanities or social sciences.

5 You must have achieved a pass (50%) average in both qualifications.

Master of INTERPRETING AND TRANSLATION STUDIES

COURSE CODE: A6007 CRICOS CODE: 089736B

RANKED TOP 100 IN THE WORLD

QS World University Rankings by Subject 2021

LOCATION: CLAYTON (on campus)

DURATION: 1.75 OR 2 YEARS (full time*)

INTAKE: FEBRUARY AND JULY*

FEES: A\$36,400 (2022 fees p.a.)

Fees are per 48 credit points, which represents a standard full-time course load for a year.

PROFESSIONAL INTERNSHIP: 50 HOURS (minimum)

* Part-time study may be available to international students studying onshore in Australia who hold specific visa categories. Please check your visa for confirmation.

* July entry option available to students completing the translation stream only.

Develop your practical and theoretical skills in translation and interpreting in English and a second language chosen from Chinese, French, German, Indonesian, Italian, Japanese, Korean, Russian or Spanish.

Combining practical internships with rigorous academic foundations, you'll be able to implement advanced reading, analytical and communication skills throughout your working life.

Incorporating a minimum of 50 hours of professional internship, you'll gain real-world experience, build networks, and significantly improve your graduate employability prospects.

As a Monash graduate, you'll have the highest level of professional accreditation available within Australia.

Professional accreditation

Our course is endorsed by the National Accreditation Authority for Translators and Interpreters. We're also the only university in Australia to be a member of the Conférence Internationale Permanente d'Instituts Universitaires de Traducteurs et Interprètes – the world's most prestigious international association of tertiary institutions.

Specialisations

- Translation
- Interpreting and translation

Double master's program

Available as part of an international double degree program

Entry requirements

ELIGIBILITY	Average requirements ¹	Duration ²
Bachelor's degree (or equivalent) in any field including advanced bilingual proficiency ^{3,4} , OR	Credit (60%)	2
Bachelor's degree (or equivalent) in any field ⁴ + a graduate certificate (or equivalent) in any field including advanced bilingual proficiency ^{3,4,5}		
Bachelor's (hons) degree (or equivalent) in a related field including advanced bilingual proficiency ^{3,4}	Credit (60%)	1.75

Monash English language level

Level A (see page 94).

Alternative exits

- Graduate Certificate of Arts
- Graduate Diploma of Arts

Career options

- Interpreting (conference interpreter, community interpreter, court interpreter)
- Translating (technical, legal, audio-visual, literary)

1 In equivalent Monash University grading scale terms, a 100% scale where 50% is a pass. Your prior qualification/s must be accredited to the equivalent Australian level specified in the eligibility requirements table.

2 Even if you're eligible for a shorter course duration, you may elect to complete the longer duration.

3 The level of language competence should be equivalent to at least three years' post-year-12 study.

4 Or equivalent qualification and experience approved by the faculty.

5 A credit (60%) average is required in both qualifications.

Master of JOURNALISM

COURSE CODE: A6008 CRICOS CODE: 082656C

RANKED TOP 100 IN THE WORLD

QS World University Rankings by Subject 2021

LOCATION: CAULFIELD (on campus)

DURATION: 1, 1.5 OR 2 YEARS (full time)

INTAKE: FEBRUARY AND JULY

FEES: A\$36,400 (2022 fees p.a.)

Fees are per 48 credit points, which represents a standard full-time course load for a year.

* Part-time study may be available to international students studying onshore in Australia who hold specific visa categories. Please check your visa for confirmation.

Technology has transformed the traditional model of mainstream media creating the most exciting opportunities for storytelling in the history of journalism. As a journalist today, you'll find yourself at the edge of a golden age where all modes of media can be combined to tell your story to wider audiences than ever before.

Gain access to industry-standard facilities in the Monash Media Lab. You'll work with award-winning journalists as well as writers, photographers, producers, historians, and political scientists with strong industry links, develop expert skills in research and reporting in print, digital, radio and video. Designed for people looking to establish a career as a journalist, or in related areas such as public relations, speechwriting or communications, this innovative course will prepare you for a dynamic career in the contemporary digital age.

Double master's program

- Double master's with Master of International Relations
- Double master's with the University of Warwick, UK

Entry requirements

ELIGIBILITY	Average requirements ¹	Duration ²
Bachelor's degree (or equivalent) in any field ³	Credit (60%)	2
Bachelor's degree (or equivalent) in a related field ^{3,4} , OR	Credit (60%)	
Bachelor's degree (or equivalent) in any field ³ + a graduate certificate (or equivalent) in a related field ^{3,4}	Pass (50%) ⁵	1.5
Bachelor's (hons) degree (or equivalent) in a related field ^{3,4}	Credit (60%)	1

Monash English language level

Level C (see page 94).

Alternative exits

- Graduate Certificate of Journalism
- Graduate Diploma of Arts

Career options

- Journalist
- Public relations consultant
- Communications advisor

Graduate Certificate of JOURNALISM

COURSE CODE: A4013 CRICOS CODE: 0100364

LOCATION: CAULFIELD (on campus)

DURATION: 6 MONTHS (full time*)

INTAKE: FEBRUARY AND JULY

FEES: A\$18,200 (2022 fee)

This is the total 2022 fee for this 24-credit-point course.

* Part-time study may be available to international students studying onshore in Australia who hold specific visa categories. Please check your visa for confirmation.

This course offers a critical foundation for understanding journalistic practice and theory. While aimed at emerging journalists, the course is also relevant for those wanting to learn essential skills in communications across a variety of platforms.

You'll develop essential skills in critical thinking, writing and presenting for multicultural settings and also learn how the detail in writing differs across digital media technologies and formats.

The Graduate Certificate of Journalism course is an essential foundation for further study in a Master of Journalism, and for those who seek continual improvement to enhance employability.

Entry requirements

ELIGIBILITY	Average requirements ¹	Duration
Bachelor's degree (or equivalent) in any field ³	Pass (50%)	0.5

Monash English language level

Level A (see page 94).

Career options

- Marketing manager
- Media advisor
- Social media manager

1 In equivalent Monash University grading scale terms, a 100% scale where 50% is a pass. Your prior qualification/s must be accredited to the equivalent Australian level specified in the eligibility requirements table.

2 Even if you're eligible for a shorter course duration, you may elect to complete the longer duration.

3 Or equivalent qualification (and/or experience, where applicable) approved by the faculty.

4 Related fields include humanities or social sciences.

5 You must have achieved a pass (50%) average in both qualifications.

Master of PUBLIC POLICY

COURSE CODE: A6028 **CRICOS CODE:** 105166E

RANKED TOP 100 IN THE WORLD

QS World University Rankings by Subject 2021

LOCATION: CAULFIELD (on campus)

DURATION: 1, 1.5 OR 2 YEARS (full time)

INTAKE: FEBRUARY AND JULY

FEES: A\$36,400 (2022 fees p.a.)

Fees are per 48 credit points, which represents a standard full-time course load for a year.

* Part-time study may be available to international students studying onshore in Australia who hold specific visa categories. Please check your visa for confirmation.

Develop your expertise to work in policy areas across both the public and private sectors, from government organisations and multinationals through to independent consultancies.

Our Master of Public Policy builds practical knowledge and skills for international professionals in policymaking and management across the spectrum of public sector activities. The course combines a focus on foundation knowledge and understanding of critical issues in public policy, governance and policy evaluation.

Tailor the program to your interests and career aspirations by choosing from one of a dozen specialist streams including criminology; global migration; transport and sustainability and the environment.

Entry requirements

ELIGIBILITY	Average requirements ¹	Duration ²
Bachelor's degree (or equivalent) in any field ³	Credit (60%)	2
Bachelor's degree (or equivalent) in a related field ^{3,4} , OR	Credit (60%)	1.5
Bachelor's degree (or equivalent) in any field ³ + a graduate certificate (or equivalent) in a related field ^{3,4} OR	Pass (50%) ⁵	
Graduate certificate (or equivalent) in a related field ⁴ + a minimum of five years' work experience ⁶ in a related field ⁴	Credit (60%)	
Bachelor's (hons) degree (or equivalent) in a related field ^{3,4}	Credit (60%)	1

Monash English language level

Level A (see page 94).

Alternative exits

- Graduate Certificate of Public Policy
- Graduate Diploma of Arts

Career options

- Policy design, analysis and evaluation
- Consulting
- Politics

Graduate Certificate of PUBLIC POLICY

COURSE CODE: A4011 **CRICOS CODE:** 0100209

RANKED TOP 100 IN THE WORLD

QS World University Rankings by Subject 2021

LOCATION: CAULFIELD (on campus)

DURATION: 6 MONTHS (full time)

INTAKE: FEBRUARY AND JULY

FEES: A\$18,200 (2022 fee)

This is the total 2022 fee for this 24-credit-point course.

* Part-time study may be available to international students studying onshore in Australia who hold specific visa categories. Please check your visa for confirmation.

This program develops a robust critical understanding of public and social policy which can be brought to a wide range of problems and applications. You'll feel confident applying your knowledge to real-world professional contexts.

Set in a multidisciplinary field, you'll develop your leadership capacity for working with multicultural teams in intercultural environments. Your advanced critical thinking and analytical skills will be indispensable for delivering innovative solutions to policy-related challenges for both professional and non-professional audiences.

At the end of the course, you'll be able to continue studies in the discipline with the Master of Public Policy.

Entry requirements

ELIGIBILITY	Average requirements ¹	Duration
Bachelor's degree (or equivalent) in any field ³ , OR	Pass (50%)	0.5
A minimum of five years' work experience ⁶ in a relevant field approved by the faculty.	N/A	

Monash English language level

Level A (see page 94).

Career options

- Management
- Program administration and evaluation
- Advocacy

¹ In equivalent Monash University grading scale terms, a 100% scale where 50% is a pass. Your prior qualification/s must be accredited to the equivalent Australian level specified in the eligibility requirements table.

² Even if you're eligible for a shorter course duration, you may elect to complete the longer duration.

³ Or equivalent qualification (and/or experience, where applicable) approved by the faculty.

⁴ Related fields include humanities or social sciences.

⁵ You must have achieved a pass (50%) average in both qualifications.

⁶ You'll be required to provide a curriculum vitae and a reference from your employer.

Master of STRATEGIC COMMUNICATIONS MANAGEMENT

COURSE CODE: A6030 **CRICOS CODE:** 099501E

RANKED TOP 100 IN THE WORLD

QS World University Rankings by Subject 2021

LOCATION: CAULFIELD (on campus)

DURATION: 1, 1.5 OR 2 YEARS (full time*)

INTAKE: FEBRUARY AND JULY

FEES: A\$36,800 (2022 fees p.a.)

Fees are per 48 credit points, which represents a standard full-time course load for a year.

* Part-time study may be available to international students studying onshore in Australia who hold specific visa categories. Please check your visa for confirmation.

Build your skills in advocacy, reputation management, crisis communications, and audience research and analytics.

Taught by leading academics and practitioners in the field, the Master of Strategic Communications Management has a strong applied focus and aligns closely with innovation taking place in the industry.

You'll examine the impact of persuasive storytelling and influencer strategies, and will consider the effectiveness of integrated media campaigns using both traditional and digital approaches.

You'll be equipped with the skills and knowledge to build effective communication and stakeholder engagement strategies, as well as the expertise to communicate with diverse audiences during and after a crisis.

Your studies will be capped with the option of an industry communications field school, professional internship or major research project.

Double master's program

Double master's with Shanghai Jiao Tong University, China

Entry requirements

ELIGIBILITY	Average requirements ¹	Duration ²
Bachelor's degree (or equivalent) in any field ³	Credit (60%)	2
Bachelor's degree (or equivalent) in a related field ^{3,4} OR	Credit (60%)	
Bachelor's degree (or equivalent) in any field ³ + a graduate certificate (or equivalent) in a related field ^{3,4}	Pass (50%) ⁵	1.5
Graduate certificate (or equivalent) in a related field ⁴ + a minimum of five years' work experience ⁶ in a related field ^{3,4}	Credit (60%)	
Bachelor's (hons) degree (or equivalent) in a related field ^{3,4}	Credit (60%)	1

Monash English language level

Level A (see page 94).

Alternative exits

- Graduate Certificate of Strategic Communications Management
- Graduate Diploma of Arts

Career options

- Strategic communication advisor
- Public relations director
- Campaign manager

Graduate Certificate of STRATEGIC COMMUNICATIONS MANAGEMENT

COURSE CODE: A4010 **CRICOS CODE:** 0100208

LOCATION: CAULFIELD (on campus)

DURATION: 6 MONTHS (full time*)

INTAKE: FEBRUARY AND JULY

FEES: A\$18,400 (2022 fee)

This is the total 2022 fee for this 24-credit-point course.

* Part-time study may be available to international students studying onshore in Australia who hold specific visa categories. Please check your visa for confirmation.

Discover the tactics behind how and why communication needs to be strategised, and develop your own informed, independent solutions.

You'll gain a deeper understanding of advocacy, managing reputation and public relations, and working through crisis management.

Learning directly from experts in the field, you'll develop job-ready skills for non-government, government and corporate sectors.

This course will equip you with invaluable specialist and industry-relevant knowledge and skills which will give you that competitive edge. Alternatively, you can expand on your studies with the Master of Strategic Communications Management.

Entry requirements

ELIGIBILITY	Average requirements ¹	Duration
Bachelor's degree (or equivalent) in any field ³ OR	Pass (50%)	
A minimum of five years' work experience ⁶ in a relevant field approved by the faculty.	N/A	0.5

Monash English language level

Level A (see page 94).

Career options

- Marketing communications manager
- Communication strategist
- Political marketing specialist

1 In equivalent Monash University grading scale terms, a 100% scale where 50% is a pass. Your prior qualification/s must be accredited to the equivalent Australian level specified in the eligibility requirements table.

2 Even if you're eligible for a shorter course duration, you may elect to complete the longer duration.

3 Or equivalent qualification (and/or experience where applicable) approved by the faculty.

4 Related fields include humanities or social sciences.

5 You must have achieved a pass (50%) average in both qualifications.

6 You'll be required to provide a curriculum vitae and a reference from your employer.

Master of ACCOUNTING

COURSE CODE: B6002 CRICOS CODE: 095692C

RANKED NO. 32 IN THE WORLD

QS World University Rankings by Subject 2021

LOCATION: CAULFIELD (on campus)

DURATION: 1, 1.5 OR 2 YEARS (full time)

INTAKE: FEBRUARY AND JULY

FEES: A\$48,100 (2022 fees p.a.)

Fees are per 48 credit points, which represents a standard full-time course load for a year.

* Part-time study may be available to international students studying onshore in Australia who hold specific visa categories. Please check your visa for confirmation.

The Master of Accounting provides the advanced skills needed to successfully operate as a specialist in the accounting profession.

You'll be prepared for a range of senior or leadership roles across private or government sectors. And with data leading decision-making in today's successful business, you'll be equipped to use your research and data analysis expertise at a management level.

If you meet the prerequisites, you can enrol in research pathway units which provide the opportunity to challenge and extend your accounting knowledge.

You'll also develop advanced skills in strategic thinking, problem-solving, presentation and communication. In addition to acquiring this expertise, the research pathway is also a first step towards graduate research study for a Doctor of Philosophy (PhD).

Accreditation and professional recognition

The Monash-CIMA collaboration provides a fast-track route to acquire both a Master of Accounting and the Chartered Institute of Management Accountants (CIMA) professional qualification at the same time.

Entry requirements

ELIGIBILITY	Average requirements ¹	Duration ²
Bachelor's degree (or equivalent) with a major in accounting	High Credit (65%) ³	2
Bachelor's degree (or equivalent) with a major in accounting + a completed qualification that satisfies entry into a professional accounting program ⁴ , or a recognised professional accounting program that the faculty deems satisfactory	High Credit (65%)	1.5
Bachelor's degree (or equivalent) with a major in accounting + a graduate certificate in accounting (or equivalent), OR	High Credit (65%)	1
Bachelor's degree (or equivalent) with a major in accounting + a bachelor (hons) degree (or equivalent) in accounting ⁵ , OR		
Bachelor's degree (or equivalent) with a major in accounting + a completed qualification from a professional accounting program ⁶ , OR a recognised professional accounting program approved by the faculty.		

Additional requirement

You must also submit a statement of purpose in which you're required to demonstrate that you possess the motivation and academic skills required to successfully complete the program.

Monash English language level

Level A (see page 94).

Alternative exits

- Graduate Certificate of Business
- Graduate Diploma of Business

¹ In equivalent Monash University grading scale terms, a 100% scale where 50% is a pass. Your prior qualification/s must be accredited to the equivalent Australian level specified in the eligibility requirements table. Admission is competitive and all applications will be ranked and selected based on their entire academic record and their candidate statement.

² Even if you're eligible for a shorter course duration, you may elect to complete the longer duration.

³ Or an equivalent grade point average (GPA) as approved by the Monash Business School.

⁴ Professional accounting programs include Chartered Accountants Program of Chartered Accountants Australia and New Zealand (CA ANZ); CPA Program of CPA Australia; IPA Program of the Institute of Public Accountants (IPA); Professional Level of the Association of Chartered Certified Accountants (ACCA).

⁵ You must achieve at least a second-class-division A in the bachelor's (hons) degree (or equivalent) in accounting.

⁶ Professional accounting programs include Practical Experience Program of CA ANZ; CPA Program including the Your Experience requirements; Mentored Experience Program (MEP) of the IPA; Professional ACCA Qualification including the Practical Experience Requirements (PER); Chartered Institute of Management Accountants (CIMA) professional qualification, which entitles use of the Chartered Global accountant Management Accountant designation.

Master of PROFESSIONAL ACCOUNTING

COURSE CODE: B6011 CRICOS CODE: 082336G

RANKED NO. 32 IN THE WORLD

QS World University Rankings by Subject 2021

LOCATION: CAULFIELD (on campus)

DURATION: 2 YEARS (full time)

INTAKE: FEBRUARY AND JULY

FEES: A\$48,100 (2022 fees p.a.)

Fees are per 48 credit points, which represents a standard full-time course load for a year.

WORK-INTEGRATED LEARNING: INDUSTRY PLACEMENTS,
INTERNATIONAL STUDY PROGRAM

* Part-time study may be available to international students studying onshore in Australia who hold specific visa categories. Please check your visa for confirmation.

The Master of Professional Accounting is perfect if you are a non-accounting professional with experience or have recently graduated in another field and are seeking a career change.

You'll study the full spectrum of business, financial and management accounting, which will provide you with a solid understanding of the accounting obligations, regulations and compliance issues that organisations face.

As part of your coursework, you can also undertake related study in forensic accounting, financial statement analysis and valuation.

Accreditation and professional recognition

The Monash-CIMA collaboration provides a fast-track route to acquire both a Master of Accounting and the Chartered Institute of Management Accountants (CIMA) professional qualifications.

Entry requirements

ELIGIBILITY ¹	Average requirements ²	Duration
Bachelor's degree (or equivalent) in any field	Credit (60%) ³	2

Monash English language level

Level A (see page 94).

Alternative exits

- Graduate Certificate of Business
- Graduate Diploma of Business

Master of PROFESSIONAL ACCOUNTING AND MASTER OF BUSINESS LAW

COURSE CODE: B6015 CRICOS CODE: 082639D

LOCATION: CAULFIELD (on campus)

DURATION: 2.5 YEARS (full time)

INTAKE: FEBRUARY AND JULY

FEES: A\$48,100 (2022 fees p.a.)

Fees are per 48 credit points, which represents a standard full-time course load for a year.

WORK-INTEGRATED LEARNING: INDUSTRY PLACEMENTS

* Part-time study may be available to international students studying onshore in Australia who hold specific visa categories. Please check your visa for confirmation.

This advanced double degree will develop your skills to address the wide range of accounting and legal issues in contemporary business, and provide you with a solid understanding of the accounting obligations, regulations and compliance issues that organisations face.

This program is designed for non-law and non-accounting professionals with experience in other fields, as well as recent graduates from other areas of study. You'll cover the full spectrum of business, financial and management accounting, alongside the legal environment and its effect on business practice in corporate governance, financial regulation and compliance.

Accreditation and professional recognition

By completing this course, you'll also qualify for associate membership with leading accounting institutions and industry bodies, such as CPA Australia, the Institute of Public Accountants, and entry into the Chartered Accountants' Program of the Institute of Chartered Accountants Australia and New Zealand.

Entry requirements

ELIGIBILITY ¹	Average requirements ²	Duration
Bachelor's degree (or equivalent) in any field	Credit (60%) ³	2.5

Additional requirements

You must also submit a statement of purpose demonstrating that you possess the motivation and academic skills required to successfully complete the program.

Monash English language level

Level A (see page 94).

Alternative exits

- Master of Professional Accounting
- Master of Business Law
- Graduate Certificate of Business
- Graduate Diploma of Business

¹ If you've completed relevant discipline units in an Australian bachelor degree (or equivalent qualification) you may be eligible for credit for advanced preparatory units on the basis of recognised prior learning.

² In equivalent Monash University grading scale terms, a 100% scale where 50% is a pass. Your prior qualification/s must be accredited to the equivalent Australian level specified in the eligibility requirements table.

³ Or an equivalent grade point average (GPA) as determined by the faculty.

Master of ACTUARIAL STUDIES

COURSE CODE: B6014 CRICOS CODE: 082326K

LOCATION: CLAYTON (on campus)
DURATION: 1.5 OR 2 YEARS (full time)
INTAKE: FEBRUARY
FEES: A\$47,800 (2022 fees p.a.)

Fees are per 48 credit points, which represents a standard full-time course load for a year.

WORK-INTEGRATED LEARNING: INTERNSHIPS, WORK PLACEMENTS

* Part-time study may be available to international students studying onshore in Australia who hold specific visa categories. Please check your visa for confirmation.

Be ready to practise as an actuary across actuarial or risk management fields.

This course is designed for technical, mathematical and scientific graduates, as well as early career professionals. It will develop your proficiency in advanced analytical and mathematical systems, applied to risk and financial analysis in business and financial services. It prepares you for Actuarial qualifications, the most sought after credentials in the business and financial world.

This course will also develop your wider business awareness skills, including communication and critical thinking.

Accreditation and professional recognition

The Master of Actuarial Studies is accredited by the Actuaries Institute. Units that make up this degree may allow you to achieve exemptions for the Actuaries Institute Foundation Program and some of the Actuary Program¹.

Entry requirements

ELIGIBILITY ¹	Average requirements ³	Duration ⁴
Bachelor's degree (or equivalent) in a related field ⁵ , including completion of an introductory statistics unit (or equivalent)	High Credit (65%) ⁶	2
Bachelor's (hons) degree (or equivalent) in a related field ^{5,7} , OR	High Credit (65%)	1.5
Bachelor's degree (or equivalent) in any field ⁷ + graduate certificate (or equivalent) in a related field ^{5,7,8}		

Monash English language level

Level A (see page 94).

Alternative exits

- Graduate Certificate of Business
- Graduate Diploma of Business

Master of ADVANCED FINANCE

COURSE CODE: B6003 CRICOS CODE: 097641J

RANKED NO. 32 IN THE WORLD

QS World University Rankings by Subject 2021

LOCATION: CAULFIELD (on campus)
DURATION: 1 OR 2 YEARS (full time)
INTAKE: FEBRUARY AND JULY
FEES: A\$48,100 (2022 fees p.a.)

Fees are per 48 credit points, which represents a standard full-time course load for a year.

WORK-INTEGRATED LEARNING: WORK PLACEMENTS, INTERNSHIPS, INTERNATIONAL STUDY PROGRAM, QTEM PROGRAM

* Part-time study may be available to international students studying onshore in Australia who hold specific visa categories. Please check your visa for confirmation.

If you're a recent graduate or a professional already working in the finance industry, this course will give you advanced insight into global financial markets, funds management, corporate finance, financial modelling and risk management.

You'll learn from leading academics in the field of finance as well as industry experts, and the course offers practical ways to apply your knowledge through the trading simulation programs run at Monash STARLab.

You can choose to do a master's by coursework degree, which will give you the opportunity to explore Fintech, environmental finance and big data, or, if invited by the Course Director to apply, and subject to a selective interview process, you can pursue a pathway into a PhD.

QTEM graduate exchange and internship program

Boost your career prospects and gain a QTEM degree together with your Master of Advanced Finance. Develop in-depth skills in analytical and quantitative techniques, study a semester overseas, and advance your industry skills with an international internship².

Accreditation and professional recognition

This course is a CFA program, partner of the CFA Institute – the global association for investment professionals that awards the international Chartered Financial Analyst designation.

Entry requirements

ELIGIBILITY ¹	Average requirements ³	Duration ⁴
Bachelor's degree (or equivalent) with a major in finance ^{7,9} OR	High Credit (65%) ¹⁰	2
Bachelor's degree (or equivalent) in any field + significant work experience in the finance industry ^{7,9}		
Bachelor's (hons) degree (or equivalent) in a related field ¹¹	High Credit (65%)	1

Monash English language level

Level A (see page 94).

Alternative exits

- Graduate Certificate of Business
- Graduate Diploma of Business

1 You should be aware that the granting of exemptions from particular subjects may affect your ability to gain Actuaries Institute exemptions.

2 Pending international travel restrictions.

3 In equivalent Monash University grading scale terms, a 100% scale where 50% is a pass. Your prior qualification/s must be accredited to the equivalent Australian level specified in the eligibility requirements table.

4 Even if you're eligible for a shorter course duration, you may elect to complete the longer duration.

5 Related fields are technical, mathematical or scientific disciplines.

6 Or an equivalent GPA approved by the faculty. Applicants will be ranked and selected based on their entire academic record.

7 Or equivalent qualification and experience approved by the faculty.

8 A high credit (65%) average is required in both qualifications.

9 Students wishing to undertake the research pathway must maintain at least a WAM of 80 and be accepted for entry by the Course Coordinator and the Higher Degrees Research Director.

10 You'll be ranked accordingly on your entire academic record.

11 Or equivalent qualification and experience approved by the faculty that has not been used as a basis for entry.

Master of APPLIED ECONOMETRICS

COURSE CODE: B6001 CRICOS CODE: 108689J

RANKED NO. 35 IN THE WORLD

QS World University Rankings by Subject 2021

LOCATION: CAULFIELD (on campus)

DURATION: 1, 1.5 OR 2 YEARS (full time)

INTAKE: FEBRUARY AND JULY

FEES: A\$47,800 (2022 fees p.a.)

Fees are per 48 credit points, which represents a standard full-time course load for a year.

WORK-INTEGRATED LEARNING: INTERNSHIPS, WORK PLACEMENTS, QTEM PROGRAM

* Part-time study may be available to international students studying onshore in Australia who hold specific visa categories. Please check your visa for confirmation.

The Master of Applied Econometrics has a strong emphasis on developing analytical skills required to design and implement econometric projects for the government and business sectors. You'll develop professional competence in the aspects of commerce required for careers in the corporate sector and government.

You can focus your studies from the start, blending a conceptual theoretical framework with practical applications. It covers basic discipline material through to more specialised discipline requirements.

You'll engage in comprehensive study of applied econometrics, time series analysis, financial econometrics, macroeconometrics and microeconometrics and build in-depth expertise in one of the following themes:

- macro and financial econometrics
- micro and health econometrics
- data analytics for energy and climate.

You'll also have the opportunity to undertake independent research, and be equipped with the required skills in econometric techniques and research to undertake applied econometric projects. The Master of Applied Econometrics may also be used as a PhD pathway for high-performing students to pursue doctoral study. The degree you're awarded will reflect your chosen specialisation.

Entry requirements

ELIGIBILITY ¹	Average requirements ²	Duration ³
Bachelor's degree (or equivalent) in any field	High Credit (65%) ⁴	2
Bachelor's degree (or equivalent) in a related field ^{5,6} , OR Bachelor's degree (or equivalent) in any field + a graduate certificate (or equivalent) in a related field ^{5,6,7} OR Bachelor's (hons) degree (or equivalent) in any field ⁶	High Credit (65%)	1.5
Bachelor's (hons) degree (or equivalent) in a related field ^{5,7}	High Credit (65%)	1

Monash English language level

Level A (see page 94).

Alternative exits

- Graduate Certificate of Business
- Graduate Diploma of Business

Master of APPLIED MARKETING

COURSE CODE: B6010 CRICOS CODE: 102559A

LOCATION: CAULFIELD (on campus, off campus*)

DURATION: 1 YEAR (full time)

INTAKE: FEBRUARY AND JULY

FEES: A\$47,800 (2022 fees p.a.)

Fees are per 48 credit points, which represents a standard full-time course load for a year.

WORK-INTEGRATED LEARNING: WORK PLACEMENTS

^ The online offering of this course is not available to international students who are holders of an Australian student visa, for study onshore in Australia. However, holders of some other categories of Australian visas living in Australia, and students studying off-campus by distance learning (where this option is available) and living outside of Australia, may be eligible for this course.

* Part-time study may be available to international students studying onshore in Australia who hold specific visa categories. Please check your visa for confirmation.

This course is designed to help marketing professionals get ahead of the curve, and make a positive impact on business and society.

You'll build a toolkit of the techniques, frameworks and strategies necessary for a competent, responsible and effective marketing leader. You'll be taught by leading academics and industry experts, and study the latest theories and research influencing the industry, including topics on advertising, company strategy and value creation.

All core units are offered online or on campus, with day and evening classes also available.

With the opportunity to undertake a corporate project thesis or take part in our global study program, you'll be equipped to progress into more advanced and innovative roles.

Entry requirements

ELIGIBILITY	Average requirements ²	Duration
Bachelor's degree (or equivalent) in a related field ⁴ + three years' relevant employment OR Bachelor's (hons) degree (or equivalent) in a related field + one years' relevant employment	Credit (60%)	1

Additional requirements

You'll also need to provide:

- your curriculum vitae, including two referees
- a statement of purpose.

You'll be ranked based on your relevant employment experience, your entire academic record and statement of purpose.

Monash English language level

Level A (see page 94).

Alternative exit

Graduate Certificate of Business

1 Applicants wishing to complete the a Master of Applied Econometrics must have achieved a result of at least a distinction (70%) average in a first-year undergraduate maths/statistics unit (or equivalent).

2 In equivalent Monash University grading scale terms, a 100% scale where 50% is a pass. Your prior qualification/s must be accredited to the equivalent Australian level specified in the eligibility requirements table.

3 Even if you're eligible for a shorter course duration, you may elect to complete the longer duration.

4 Or an equivalent GPA as approved by the faculty.

5 Related fields include economics, econometrics and business statistics.

6 Or equivalent qualification and experience approved by the faculty.

7 A high-credit (65%) average is required in both qualifications.

Master of BANKING AND FINANCE

COURSE CODE: B6004 CRICOS CODE: 079580M

RANKED NO. 32 IN THE WORLD

QS World University Rankings by Subject 2021

LOCATION: CLAYTON (on campus)

DURATION: 1, 1.5 OR 2 YEARS (full time*)

INTAKE: FEBRUARY AND JULY

FEES: A\$48,100 (2022 fees p.a.)

Fees are per 48 credit points, which represents a standard full-time course load for a year.

WORK-INTEGRATED LEARNING: INTERNSHIPS, WORK PLACEMENTS,
INTERNATIONAL STUDY PROGRAM

* Part-time study may be available to international students studying onshore in Australia who hold specific visa categories. Please check your visa for confirmation.

Gain a thorough understanding of the banking and finance industry – even if you're new to it.

You'll cover banking systems, money markets, financial management, financial modelling, investments, lending, and risk management. Your studies will come together to form a practical skillset – including critical thinking and communication skills – that you can immediately use in the changing financial world.

QTEM Graduate exchange and internship program

Boost your career prospects and gain a QTEM degree together with your Master of Banking and Finance. Develop in-depth skills in analytical and quantitative techniques, study a semester overseas, and advance your industry skills with an international internship¹.

Accreditation and professional recognition

This course is a CFA program partner of the CFA Institute, the global association for investment professionals that awards the international Chartered Financial Analyst designation. You may also be eligible for membership to FINSIA (Financial Services Institute of Australasia). Contact these bodies directly for more information.

Entry requirements

ELIGIBILITY	Average requirements ²	Duration ³
Bachelor's degree (or equivalent) in any field	Credit (60%) ⁴	2
Graduate certificate (or equivalent) in a related field ⁵ , OR Bachelor's degree (or equivalent) in a related field ⁵ , OR Bachelor's (hons) degree (or equivalent) in any field ⁵ , OR	Credit (60%)	1.5
Successful completion of a Monash University Graduate Certificate of Business	N/A	
Bachelor's (hons) degree in a related field ⁶	Credit (60%)	1

Monash English language level

Level A (see page 94).

Alternative exits

- Graduate Certificate of Business
- Graduate Diploma of Business

¹ Pending international travel restrictions.

² In equivalent Monash University grading scale terms, a 100% scale where 50% is a pass. Your prior qualification/s must be accredited to the equivalent Australian level specified in the eligibility requirements table.

³ Even if you're eligible for a shorter course duration, you may elect to complete the longer duration.

⁴ Or an equivalent grade point average (GPA) approved by the faculty. Applicants will be ranked and selected based on their entire academic record.

⁵ Or equivalent qualification and experience approved by the faculty.

⁶ Or equivalent qualification and experience approved by the faculty which has not been used as a basis for entry to another course within the Monash Business School.

Master of BUSINESS

COURSE CODE: B6005 CRICOS CODE: 079669B

RANKED NO. 45 IN THE WORLD

QS World University Rankings by Subject 2021

LOCATION: CAULFIELD (on campus)

DURATION: 1, 1.5 OR 2 YEARS (full time)

INTAKE: FEBRUARY AND JULY

FEES: A\$48,100 (2022 fees p.a.)

Fees are per 48 credit points, which represents a standard full-time course load for a year.

WORK-INTEGRATED LEARNING: INTERNSHIPS, CONSULTING PROJECTS

* Part-time study may be available to international students studying onshore in Australia who hold specific visa categories. Please check your visa for confirmation.

Are you a recent graduate wanting to become a business leader? Develop your leadership and interpersonal skills, and transform the way you operate in professional contexts with this forward-thinking, industry-focused master's course. This course will help you build the practical skills and industry-based knowledge crucial for today's complex and dynamic business environment.

Specialisations

- Business Economics
- Contemporary management
- Entrepreneurship
- Financial and risk management
- International business
- Marketing
- Responsible business governance
- Strategic communications management
- Supply chain management

Entry requirements

ELIGIBILITY	Average requirements ¹	Duration ²
Bachelor's degree (or equivalent) in any field, or an approved pathway	Credit (60%) ⁴	2
Bachelor's degree (or equivalent) in a related field ³ , OR Bachelor's (hons) degree (or equivalent) in any field ³ , OR Successful completion of a Monash University Graduate Certificate of Business	Credit (60%)	1.5
Bachelor degree (or equivalent) in any field + a graduate certificate (or equivalent) in a related field ^{3,5} , OR Bachelor's (hons) degree (or equivalent) in a related field ³	Credit (60%)	1

Monash English language level

Level A (see page 94).

Alternative exits

- Graduate Certificate of Business
- Graduate Diploma of Business

1 In equivalent Monash University grading scale terms, a 100% scale where 50% is a pass. Your prior qualification/s must be accredited to the equivalent Australian level specified in the eligibility requirements table.

2 Even if you're eligible for a shorter course duration, you may elect to complete the longer duration.

3 Or equivalent qualification and experience approved by the faculty.

4 Or an equivalent GPA as approved by the faculty. Applicants will be ranked and selected based on their entire academic record.

5 A credit (60%) average is required in both qualifications.

Graduate Certificate of BUSINESS

COURSE CODE: B4001 CRICOS CODE: 069580E

RANKED NO. 45 IN THE WORLD

QS World University Rankings by Subject 2021

LOCATION: CAULFIELD (on campus)

DURATION: 6 MONTHS (full time)

INTAKE: FEBRUARY AND JULY

FEES: A\$23,900 (2022 fee)

This is the total 2022 fee for this 24-credit-point course.

* Part-time study may be available to international students studying onshore in Australia who hold specific visa categories. Please check your visa for confirmation.

Our Graduate Certificate of Business is part of a suite of offerings that will enable you to develop your disciplinary knowledge and skills to advance your career. It requires the completion of only four units from a range of contemporary business themes, as below. Some units are offered in the evenings, online, or in block mode, which means you can balance your work and study.

- Accounting in business
- Contemporary leadership
- Corporate governance
- Human resources
- Human resource management
- International trade
- Sustainability
- Law and responsible business
- Project management
- Managing the supply chain
- Marketing communication
- Marketing management
- Risk management

Alternatively, you can curate your own experience and select four units from the wide range of units offered by Monash Business School. There's plenty of choice and it's a perfect way for business professionals to give their skills a boost, without putting their career on hold. Some units are offered outside business hours or in block mode, which means you can balance your work and study.

The Graduate Certificate of Business is a qualification on its own, but it will also bring you a step closer to completing a master's if you decide to take your study further.

Entry requirements

ELIGIBILITY	Duration
Bachelor's degree (or equivalent) in any field OR	
A minimum of three years' relevant employment with at least one year of professional/managerial experience ²	0.5

Monash English language level

Level A (see page 94).

Graduate Diploma of BUSINESS

COURSE CODE: B5001 CRICOS CODE: 069579J

RANKED NO. 45 IN THE WORLD

QS World University Rankings by Subject 2021

LOCATION: CAULFIELD (on campus)

DURATION: 1 YEAR (full time)

INTAKE: FEBRUARY AND JULY

FEES: A\$47,800 (2022 fees p.a.)

Fees are per 48 credit points, which represents a standard full-time course load for a year.

* Part-time study may be available to international students studying onshore in Australia who hold specific visa categories. Please check your visa for confirmation.

When looking to upskill and advance your career, the key advantage of studying with Monash Business School is our ability to offer choice and flexibility.

Our Graduate Diploma of Business will allow you to explore contemporary business issues, theory and best practice in a discipline of choice. With a wide range of options within the disciplines of marketing, management, accounting, banking and finance, economics or business law, your study at Monash Business School will enable you to develop cutting-edge technical knowledge and skills. You'll also develop important generic skills valued by employers, such as critical thinking, leadership, communication and team skills.

If you choose to do the program full-time, you can graduate with a Graduate Diploma of Business in just 12 months. This program will also give you a taste of graduate study, and can be a pathway to a master's degree.

Entry requirements

ELIGIBILITY	Average requirements ¹	Duration
Bachelor's degree (or equivalent) in any field or approved pathway	High Pass (55%) ³	1

Monash English language level

Level A (see page 94).

Alternative exit

Graduate Certificate of Business

¹ In equivalent Monash University grading scale terms, a 100% scale where 50% is a pass. Your prior qualification/s must be accredited to the equivalent Australian level specified in the eligibility requirements table. You'll be ranked and selected based on your entire academic record.

² Applicants applying on the basis of work experience are required to provide a detailed curriculum vitae, outlining their employment history and professional experience.

³ Or an equivalent GPA as approved by the faculty.

Master of Business Administration THE MONASH MBA

COURSE CODE: B6016 CRICOS CODE: 001461G

RANKED NO. 3 IN OCEANIA

QS World University Global MBA Ranking, 2022.

LOCATION: CAULFIELD (on campus)

DURATION: 2 YEARS (full time)

INTAKE: FEBRUARY

FEES: A\$46,600 (2022 fees p.a.)

Fees are per 48 credit points, which represents a standard full-time course load for a year.

CONSULTING PROJECTS

* Day and evening classes are available.

The Monash MBA is a two-year on-campus program involving experience-based modules, live consulting projects, industry engagement, and study with international business schools. The study schedule involves intensive weekend blocks, and evenings. The program is designed to enable domestic students to work full-time while they study.

Featuring a focus on leadership and with modules on innovation, transformation, and globalisation, the Monash MBA takes a practice-based approach to developing strategic leadership skills. It's designed for ambitious young professionals with a minimum of three years' business experience.

The MBA program brings together international and local students from a wide range of professional and cultural backgrounds, and is committed to a global orientation in all its activities.

Live projects on strategy, commercialisation of technology, applied industry analysis and global strategy are designed into the curriculum. Working closely with leading professors, business executives and project mentors, you'll consult directly with business organisations to undertake these projects.

Entry requirements

ELIGIBILITY ¹	Duration
Bachelor's degree (or equivalent) in any field + three years' work experience with at least one year of professional/managerial experience	2

Additional requirements

You'll also need to submit:

- a curriculum vitae
- a statement of purpose.

Applicants will be required to attend an interview (by telephone) with a member of the selection panel.

Monash English language level

Level A (see page 94).

Alternative exits

- Graduate Certificate of Business
- Graduate Diploma of Business

Master of BUSINESS ANALYTICS

COURSE CODE: B6022 CRICOS CODE: 0100564

RANKED NO. 35 IN THE WORLD

QS World University Rankings by Subject 2021

LOCATION: CLAYTON (on campus)

DURATION: 1.5 OR 2 YEARS (full time*)

INTAKE: FEBRUARY

FEES: A\$47,800 (2022 fees p.a.)

Fees are per 48 credit points, which represents a standard full-time course load for a year.

* Part-time study may be available to international students studying onshore in Australia who hold specific visa categories. Please check your visa for confirmation.

In this course, you'll learn world-leading techniques and rigorous foundations in statistical thinking, probabilistic modelling and computational techniques. It's a hands-on program, where you'll learn how to solve problems, analyse and interpret data, as well as collect, tidy, wrangle and build recipes with fresh and local data that tell you about your world.

Your instructors are global experts in the field of data-driven decision-making, with active and globally connected research programs. And as part of a small and elite program, you'll work closely with your instructors, resulting in more personalised assistance with your career development.

Accreditation and professional recognition

This course is professionally accredited by the Statistical Society of Australia.

Entry requirements

ELIGIBILITY ²	Average requirements ³	Duration ⁴
Bachelor's degree (or equivalent) in any field	High credit (65%) ⁵	2
Bachelor's degree (or equivalent) in a related field	High credit (65%) ⁵	1.5

Additional requirements

- You must have successfully completed a first-year undergraduate statistics units, or provide evidence of qualifications/training or experience that Monash Business School considers to be a satisfactory substitute.
- You must prepare a statement of purpose that shows you have the motivation and academic skills to successfully complete the program.

Monash English language level

Level A (see page 94).

Alternative exits

- Graduate Certificate of Business
- Graduate Diploma of Business

1 Applicants will be ranked accordingly based on their entire academic record employment experience and a Statement of Purpose.

2 There are limited places available in this course. The entry score is only indicative.

3 In equivalent Monash University grading scale terms, a 100% scale where 50% is a pass. Your prior qualification/s must be accredited to the equivalent Australian level specified in the eligibility requirements table.

4 Even if you're eligible for a shorter course duration, you may elect to complete the longer duration.

5 Or equivalent GPA as approved by the faculty.

Master of COMMERCE

COURSE CODE: B6023 CRICOS CODE: 0101330

RANKED NO. 45 IN THE WORLD

QS World University Rankings by Subject 2021

LOCATION: CAULFIELD (on campus)

DURATION: 1 OR 2 YEARS (full time*)

INTAKE: FEBRUARY AND JULY

FEES: A\$33,700 (2022 fees p.a.)

Fees are per 48 credit points, which represents a standard full-time course load for a year.

* Part-time study may be available to international students studying onshore in Australia who hold specific visa categories. Please check your visa for confirmation.

This program has been developed for high achievers who have completed a degree in banking, finance or a related area.

It's a prestigious program that combines coursework and research, and involves undertaking research methodology training and carrying out independent research projects in banking and finance.

As part of this program, you'll also work closely with a supervisor who will provide you with individual guidance and academic counselling.

This program can act as a research pathway, and is ideal if you're interested in pursuing a PhD, as it will give you the opportunity to demonstrate your advanced research, analytics and communication skills.

Entry requirements

ELIGIBILITY	Average requirements ¹	Duration ²
Bachelor's degree (or equivalent) in a related field	Distinction (70%) ³	2
Bachelor's (hons) degree (or equivalent) in finance ⁴	High distinction (80%)	1

Additional requirements

Shortlisted applicants will be invited to attend an interview with a panel constituted by the research director. Admission is a competitive process.

Monash English language level

Level A (see page 94).

Alternative exits

- Graduate Certificate of Business
- Graduate Diploma of Business

Master of ECONOMICS

COURSE CODE: B6030 CRICOS CODE: 108688K

RANKED NO. 35 IN THE WORLD

QS World University Rankings by Subject 2021

LOCATION: CAULFIELD (on campus)

DURATION: 1, 1.5 OR 2 YEARS (full time*)

INTAKE: FEBRUARY AND JULY

FEES: A\$TBA* (2022 fees p.a.)

Fees are per 48 credit points, which represents a standard full-time course load for a year.

* Part-time study may be available to international students studying onshore in Australia who hold specific visa categories. Please check your visa for confirmation.

* Fees are yet available for this course. Please visit monash.edu/study for updated course information.

This course provides an advanced understanding of economics and its application to government and business decision-making. With its strong emphasis on developing analytical skills it will help you develop professional competence in those aspects of commerce required for careers in the corporate sector and government.

It's ideal if you're looking to extend your knowledge of economic analysis in the global economy. You'll develop a solid grounding in economic development, competition policy, economic policy, project evaluation, pricing and risk and regulation.

Designed for recent economics graduates and for early career economists, you'll develop expertise in applied economic tools and undertake independent research. This course also provides the opportunity to develop deep knowledge in a particular area of economics, such as development economics or policy economics.

You can focus your studies from the start, blending a conceptual theoretical framework with practical applications that will cover basic discipline material through to more specialised discipline requirements. You can also create your own stream selecting units that align with your career aspirations.

Entry requirements

ELIGIBILITY	Average requirements ¹	Duration ²
Bachelor's degree (or equivalent) in any field ^{5,6}	High credit (65%)	2
Bachelor's (hons) degree (or equivalent) in finance ⁶	High credit (65%)	1.5
Bachelor's degree (or equivalent) in any field + a graduate certificate (or equivalent) in a related field ^{7,8} OR		
Bachelor's (hons) degree (or equivalent) in any field ⁷		
Bachelor's (hons) degree (or equivalent) in a related field ⁶	High credit (65%)	1

Monash English language level

Level A (see page 94).

Alternative exits

- Graduate Certificate of Business
- Graduate Diploma of Business

1 In equivalent Monash University grading scale terms, a 100% scale where 50% is a pass. Your prior qualification/s must be accredited to the equivalent Australian level specified in the eligibility requirements table.

2 Even if you're eligible for a shorter course duration, you may elect to complete the longer duration.

3 A distinction (70%) average in four units (24 credit points) in a relevant discipline at level three is required.

4 Or equivalent qualification approved by the faculty which has not been used as a basis for entry.

5 Or an equivalent GPA as approved by the faculty.

6 Applicants will be ranked and selected based on their entire academic record.

7 Or equivalent qualification and experience approved by the faculty.

8 You'll need to achieve a high credit average (65%) in both qualifications.

Graduate Diploma of ECONOMIC ANALYTICS

COURSE CODE: B5007 CRICOS CODE: 103503J

RANKED NO. 39 IN THE WORLD

QS World University Rankings by Subject 2021

LOCATION: CAULFIELD (on campus)

DURATION: 6 MONTHS OR 1 YEAR (full time¹)

INTAKE: FEBRUARY AND JULY

FEES: A\$47,800 (2022 fees p.a.)

Fees are per 48 credit points, which represents a standard full-time course load for a year.

¹ Part-time study may be available to international students studying onshore in Australia who hold specific visa categories. Please check your visa for confirmation.

A Graduate Diploma of Economic Analytics will provide you with advanced knowledge of economic policy, data-driven economic decision making, forecasting and econometrics. You'll have the opportunity to upskill and deepen your understanding of economic analytics to launch or advance your career in this growing area.

This graduate diploma is perfect if you're new to the field, as you'll be introduced to economics and econometrics at an advanced undergraduate and graduate level.

You'll gain insights in data visualisation and data analysis, cost benefit analysis and economic decision making, as well as the application of microeconomics and industry economics, econometrics and business forecasting. You'll also be able to take part in in-class coding labs.

As part of this course you'll be studying master's-level units, which will count towards a master's-level qualification should you want to expand your knowledge further in the future.

Entry requirements

ELIGIBILITY	Average requirements ¹	Duration ²
Bachelor's degree (or equivalent) in any field ³	Credit (60%) ⁵	1
Bachelor's degree (or equivalent) in a related field ⁶ , OR	High credit (65%)	0.5
Bachelor's degree (or equivalent) in any field ⁶ + a graduate certificate (or equivalent) in a related field ⁶ OR	High credit (65%) ⁷	
Bachelor's (hons) degree (or equivalent) in any field ^{4,6}	High credit (65%)	

Additional requirements

You must have passed a first-year undergraduate statistics unit, or provide evidence of qualifications/training or experience that the faculty considers to be equivalent.

Monash English language level

Level A (see page 94).

Alternative exit

Graduate Certificate of Business

1 In equivalent Monash University grading scale terms, a 100% scale where 50% is a pass. Your prior qualification/s must be accredited to the equivalent Australian level specified in the eligibility requirements table.

2 Even if you're eligible for a shorter course duration, you may elect to complete the longer duration.

3 You must have passed a first-year undergraduate statistics or mathematics unit (or equivalent). Applicants will be ranked and selected based on their entire academic record.

4 You must have passed a first-year undergraduate statistics or mathematics unit (or equivalent).

5 Or equivalent GPA.

6 Or equivalent qualification and experience approved by the faculty.

7 You must have achieved a high-credit (65%) average in both qualifications.

Master of GLOBAL BUSINESS

COURSE CODE: B6018 CRICOS CODE: 096697A

RANKED NO. 45 IN THE WORLD

QS World University Rankings by Subject 2020

LOCATION: CAULFIELD (on campus)

DURATION: 1, 1.5 OR 2 YEARS (full time)

INTAKE: FEBRUARY AND JULY

FEES: A\$48,100 (2022 fees p.a.)

Fees are per 48 credit points, which represents a standard full-time course load for a year.

WORK-INTEGRATED LEARNING: INTERNSHIP, CORPORATE PROJECT

* Part-time study may be available to international students studying onshore in Australia who hold specific visa categories. Please check your visa for confirmation.

Enrich your business experience with global insight. You'll build on your undergraduate degree and work experience, and advance your knowledge of business and how it interacts with the global environment by studying business strategy, trade policy, global trade law, diplomacy, sustainability and intercultural communication.

Study the economic, political and social forces that impact businesses internationally – and learn to navigate this world effectively.

You'll grow as a negotiator, problem-solver and communicator, and gain an expanded global view of business that takes into account strategy, government, politics, trade, sustainability, culture and social responsibility.

Entry requirements

ELIGIBILITY ¹	Average requirements ²	Duration ³
Bachelor's degree (or equivalent) in any field + two years' relevant employment, OR	Pass (50%)	2
Bachelor's degree (or equivalent) in any field	Distinction (70%)	
Bachelor's degree (or equivalent) in a related field + two years' relevant employment, OR	Pass (50%)	1.5
Bachelor's degree (or equivalent) in a related field, OR	Distinction (70%)	
Successful completion of a Monash University Graduate Certificate of Business	High credit (65%)	1
Bachelor's degree (or equivalent) in a related field + five years' relevant employment, OR	Pass (50%)	
Bachelor's (hons) degree (or equivalent) in a related field	Distinction (70%)	

Additional requirements

- You'll need to provide a statement of purpose.
- You may be invited to attend an interview.

Monash English language level

Level A (see page 94).

Alternative exits

- Graduate Certificate of Business
- Graduate Diploma of Business

GLOBAL EXECUTIVE MBA

COURSE CODE: B6017 CRICOS CODE: 097693G

LOCATION: CAULFIELD (on campus)

DURATION: 15 MONTHS (full time)

INTAKE: SEPTEMBER

FEES: A\$59,100 (2022 fees p.a.)

Fees are per 48 credit points, which represents a standard full-time course load for a year.

DEGREE AWARDED

Global Executive Master of Business Administration

The Global Executive MBA is an intensive 15-month program for experienced managers, featuring international modules and a series of weekend modules.

Designed for executives in diverse sectors and professions with a minimum of 10 years' work experience, the program addresses complex, challenging, strategic issues in organisations. The course aims to develop graduates who are global in orientation and who can lead organisations at a senior level. It emphasises contemporary business and organisational challenges, and provides an integrated approach to discipline-based academic content.

The module themes are globalisation, innovation and transformation. The projects, cases and materials are strategic, global and contemporary, and the program has the active involvement of senior industry leaders locally and internationally.

The three international modules are taught by leading business schools in Europe, Asia and America. International business consulting projects in high-tech sectors – advanced manufacturing, life sciences, digital transformation – are also undertaken in these markets.

Entry requirements

ELIGIBILITY	Duration
Bachelor's degree (or equivalent) in any field + minimum 10 years' management experience ⁴	15 months

Additional requirements

- You'll need to submit a statement of purpose.
- If shortlisted, you'll be invited to an interview.

Monash English language level

Level A (see page 94).

Alternative exits

- Graduate Certificate of Business
- Graduate Diploma of Business

1 If you wish to undertake the research pathway you must maintain at least a 70 Weighted Average Mark and be accepted for entry by the Course Director and the Higher Degrees Research Director.

2 In equivalent Monash University grading scale terms, a 100% scale where 50% is a pass. Your prior qualification/s must be accredited to the equivalent Australian level specified in the eligibility requirements table.

You'll be ranked and selected based on your entire academic record, employment experience and a statement of purpose.

3 Even if you're eligible for a shorter course duration, you may elect to complete the longer duration.

4 Applicants should be in current employment in order to apply ideas in practice and to share executive experiences. You'll be ranked and selected based on your entire academic record, professional experience, achievements (where applicable) and a statement of purpose.

Master of MANAGEMENT

COURSE CODE: B6009 CRICOS CODE: 099543F

RANKED NO. 45 IN THE WORLD

QS World University Rankings by Subject 2021

LOCATION: CAULFIELD (on campus)

DURATION: 1, 1.5 OR 2 YEARS (full time)

INTAKE: FEBRUARY AND JULY

FEES: A\$47,800 (2022 fees p.a.)

Fees are per 48 credit points, which represents a standard full-time course load for a year.

WORK-INTEGRATED LEARNING: INTERNSHIPS, WORK PLACEMENTS

* Part-time study may be available to international students studying onshore in Australia who hold specific visa categories. Please check your visa for confirmation.

Sharpen your leadership and interpersonal skills, and develop practical techniques to excel in higher managerial roles in any field.

You'll learn to inspire those around you and achieve greater productivity from employees in a range of dynamic working environments. You'll also develop specialist knowledge to understand complex management and human resource management issues by studying one of two streams on offer:

- Managing organisations
- People, culture and human resource strategy.

Accreditation and professional recognition

This course is professionally accredited by Australian HR Institute.

Entry requirements

ELIGIBILITY ¹	Average requirements ²	Duration ³
Bachelor's degree (or equivalent) in any field + two years' relevant employment, OR	Pass (50%)	2
Bachelor's degree (or equivalent) in any field	Distinction (70%)	
Bachelor's degree (or equivalent) in a related field + two years' relevant employment, OR	Pass (50%)	1.5
Bachelor's degree (or equivalent) in a related field	Distinction (70%)	
Bachelor's degree (or equivalent) in a related field + five years' relevant employment, OR	Pass (50%)	1
Bachelor's (hons) degree (or equivalent) in a related field	Distinction (70%)	

Monash English language level

Level A (see page 94).

Alternative exits

- Graduate Certificate of Business
- Graduate Diploma of Business

1 Students wishing to undertake the research pathway must maintain at least a WAM of 70 and be accepted for entry by the Course Director and the Higher Degrees Research Director.

2 In equivalent Monash University grading scale terms, a 100% scale where 50% is a pass. Your prior qualification/s must be accredited to the equivalent Australian level specified in the eligibility requirements table. You'll be ranked and selected based on your entire academic record, employment experience and a statement of purpose.

3 Even if you're eligible for a shorter course duration, you may elect to complete the longer duration.

Master of REGULATION AND COMPLIANCE

COURSE CODE: B6020 CRICOS CODE: 0100211

LOCATION: CAULFIELD (on campus, multi-modal*)

DURATION: 1, 1.5 OR 2 YEARS (full time)

INTAKE: FEBRUARY AND JULY

FEES: A\$47,800 (2022 fees p.a.)

Fees are per 48 credit points, which represents a standard full-time course load for a year.

WORK-INTEGRATED LEARNING: INDUSTRY PLACEMENTS, INTERNATIONAL STUDY TOURS

* Units may be taught at Caulfield or a Monash city location. This includes compulsory units.

* Part-time study may be available to international students studying onshore in Australia who hold specific visa categories. Please check your visa for confirmation.

This is a future-focused, innovation-led course designed to provide you with the skills needed to navigate regulatory compliance within an increasingly complex corporate environment.

Designed in conjunction with industry experts, this course will equip you to manage beyond compliance, through exposure to international best practice and the latest regulatory technologies. You'll also discover how to identify key risks within businesses, and gain an understanding of the contemporary regulatory and compliance environment in which business operates.

You can focus on one discipline or select from a range of discipline-specific regulation orientated electives in the areas of: financial services; sustainability and the environment; employment and human resources; global enterprise; artificial intelligence and new technologies; and ethics and risk management.

Entry requirements

ELIGIBILITY ¹	Average requirements ²	Duration ³
Bachelor's degree (or equivalent) in any field + one year's relevant employment	Pass (50%)	2
Bachelor's degree (or equivalent) in any field	Distinction (70%)	
Bachelor's degree (or equivalent) in a related field + two year's relevant employment	Pass (50%)	1.5
Bachelor's degree (or equivalent) in a related field	Distinction (70%)	
Bachelor's degree (or equivalent) in a related field + three year's relevant employment	Pass (50%)	1
Bachelor's (hons) degree (or equivalent) in a related field	Distinction (70%)	

Additional requirements

You'll also need to provide:

- a detailed CV (where employment is factoring into your application)
- a statement of purpose (max. 1000 words) demonstrating you possess the motivation and academic skills to successfully complete the program.

You may be invited to attend an interview.

Monash English language level

Level A (see page 94).

Alternative exits

- Graduate Certificate of Business
- Graduate Diploma of Business

Master of APPLIED BEHAVIOUR ANALYSIS

COURSE CODE: D6015 CRICOS CODE: 102715E

LOCATION: CLAYTON (on campus, online)

DURATION: 1, 1.5 OR 2 YEARS (full time)

INTAKE: FEBRUARY AND JULY

FEES: A\$34,200 (2022 fees p.a.)

Fees are per 48 credit points, which represents a standard full-time course load for a year. Published durations apply to full-time study mode.

* The online offering of this course is not available to international students who are holders of an Australian student visa, for study onshore in Australia. However, holders of some other categories of Australian visas living in Australia, and students studying off-campus by distance learning (where this option is available) and living outside of Australia, may be eligible for this course.

This course is for those interested in the science and practice of applied behaviour analysis in clinic, home, school and work settings. You'll be provided with the knowledge and tools to help people with diverse needs to learn new skills, become more independent, and overcome socially important problems, using empirically-supported assessment, teaching, and intervention strategies.

You'll graduate ready to work across a range of contexts, including early intervention, general education, inclusive and special education, and specialised behaviour support.

Professional accreditation

The Association for Behavior Analysis International has verified this course toward the coursework requirements for eligibility to take the Board Certified Behavior Analyst® examination. Applicants will need to meet additional requirements before they can be deemed eligible to take the examination.

Entry requirements

ELIGIBILITY	Average requirements ¹	Duration ²
Bachelor's degree (or equivalent) in any field	Credit (60%)	2
Bachelor's degree (or equivalent) in any field + two years' full-time equivalent relevant professional experience, OR	Credit (60%)	1.5
Bachelor's degree (or equivalent) in education or a related field relevant to the specialisation, OR		
Bachelor's (hons) degree (or equivalent), or graduate certificate, or graduate diploma, or master's degree (or equivalent) in any field	Credit (60%)	1
Bachelor's degree (or equivalent) in education or a related discipline as relevant to the specialisation + two years' full-time equivalent relevant professional experience, OR		
Bachelor's (hons) degree, or graduate certificate, or graduate diploma, or master's degree (or equivalent) in any field + two years' of full-time equivalent relevant professional experience, OR		
Bachelor's (hons) degree or a graduate certificate or a graduate diploma (or equivalent) in education or a related field as relevant to the specialisation, OR		
Master's degree (or equivalent) in education or a related discipline as relevant to the specialisation		

Monash English language level

Level A (see page 94).

Alternative exits

- Graduate Certificate of Education Studies
- Graduate Diploma of Education Studies

Career options

- Behaviour analyst in a range of settings
- Early intervention clinician
- Special educator/special education administrator

¹ In equivalent Monash University grading scale terms, a 100% scale where 50% is a pass. Your prior qualification/s must be accredited to the equivalent Australian level specified in the eligibility requirements table.

² Even if you're eligible for a shorter course duration, you may elect to complete the longer duration.

Master of EDUCATION

COURSE CODE: D6002 CRICOS CODE: 078862J

RANKED NO. 1 IN AUSTRALIA

Academic Ranking of World Universities, 2021

LOCATION: CLAYTON (on campus, online¹)

DURATION: 1, 1.5 OR 2 YEARS (full time)

INTAKE: FEBRUARY AND JULY

FEES: A\$34,200 (2022 fees p.a.)

Fees are per 48 credit points, which represents a standard full-time course load for a year. Published durations apply to full-time study mode.

¹ The online offering of this course is not available to international students who are holders of an Australian student visa, for study onshore in Australia. However, holders of some other categories of Australian visas living in Australia, and students studying off-campus by distance learning (where this option is available) and living outside of Australia, may be eligible for this course.

This course addresses the professional learning needs of educators, educational administrators, managers and others interested or involved in learning and education, both locally and internationally.

The Master of Education looks at learning in schools, workplaces and community, and connects research and practice to make you a stronger thinker, an engaged practitioner and an advanced specialist.

This course doesn't provide a recognised initial teaching qualification. Students seeking an initial teaching qualification should refer to the Master of Teaching.

Specialisations¹

- Digital learning
- Early childhood education
- General education studies
- Inclusive and special education

The degree you're awarded will reflect your chosen specialisation.

Entry requirements

ELIGIBILITY	Average requirements ²	Duration ³
Bachelor's degree (or equivalent) in any field	Credit (60%)	2
Bachelor's degree (or equivalent) in any field + two years of full-time equivalent relevant professional experience, OR	Credit (60%)	1.5
Bachelor's degree (or equivalent) in education or a related field ⁴ , OR		
Bachelor's (hons) degree, or graduate certificate, or graduate diploma, or master's degree (or equivalent) in any field	Credit (60%)	1
Bachelor's degree (or equivalent) in education or a related field ⁴ + two years of full-time equivalent relevant professional experience, OR		
Bachelor's (hons) degree, or graduate certificate, or graduate diploma, or master's degree (or equivalent) in any field + two years of full-time equivalent relevant professional experience, OR		
Bachelor's (hons) degree, or graduate certificate, or graduate diploma, or master's degree (or equivalent) in education or a related field ⁴		

Monash English language level

Level A (see page 94).

Alternative exits

- Graduate Certificate of Education Studies
- Graduate Diploma of Education Studies

¹ For detailed information on specialisations, visit monash.edu/study/course/d6002

² In equivalent Monash University grading scale terms, a 100% scale where 50% is a pass. Your prior qualification/s must be accredited to the equivalent Australian level specified in the eligibility requirements table.

³ Even if you're eligible for a shorter course duration, you may elect to complete the longer duration.

⁴ Related fields include disciplines relevant to your chosen specialisation.

⁵ Related fields include education and teaching.

⁶ Such as a reference from an employer.

Graduate Certificate of EDUCATION STUDIES

COURSE CODE: D4001 CRICOS CODE: 084062B

RANKED NO. 1 IN AUSTRALIA

Academic Ranking of World Universities, 2021

LOCATION: CLAYTON (on campus, online¹)

DURATION: 6 MONTHS (full time¹)

INTAKE: FEBRUARY AND JULY

FEES: A\$17,100 (2022 fee)

This is the total 2022 fee for this 24-credit-point course.

¹ The online offering of this course is not available to international students who are holders of an Australian student visa, for study onshore in Australia. However, holders of some other categories of Australian visas living in Australia, and students studying off-campus by distance learning (where this option is available) and living outside of Australia, may be eligible for this course.

² Part-time study may be available to international students studying onshore in Australia who hold specific visa categories. Please check your visa for confirmation.

Designed to introduce you to the field of education at a graduate level, this course is suited to those with a first qualification in a discipline other than education. It's also a pathway for those who don't meet the entry requirements for the Master of Applied Behaviour Analysis, Master of Education, Master of TESOL or Master of Educational Leadership.

This course gives you an understanding of concepts and issues in education, locally and globally, and allows you to build your knowledge of major theoretical and professional debates in specialist areas.

Course completion allows you to pursue education-related careers and/or further study in education.

Entry requirements

ELIGIBILITY	Average requirements ¹	Duration
Bachelor's degree (or equivalent) in any field, OR	Pass (50%)	0.5
Five years' relevant ² full-time informal learning, with a recommendation letter ⁶ , will be considered on a case-by-case basis	N/A	

Monash English language level

Level A (see page 94).

Master of EDUCATIONAL LEADERSHIP

COURSE CODE: D6013 **CRICOS CODE:** 0101139

RANKED NO. 1 IN AUSTRALIA

Academic Ranking of World Universities, 2021

LOCATION: CLAYTON (on campus, online)

DURATION: 1, 1.5 OR 2 YEARS (full time)

INTAKE: FEBRUARY AND JULY

FEES: A\$35,700 (2022 fees p.a.)

Fees are per 48 credit points, which represents a standard full-time course load for a year.

* The online offering of this course is not available to international students who are holders of an Australian student visa, for study onshore in Australia. However, holders of some other categories of Australian visas living in Australia, and students studying off-campus by distance learning (where this option is available) and living outside of Australia, may be eligible for this course.

In this course you'll consider various constructs of leadership, including traditional and emergent leadership theories, cultural manifestations of leadership, the role of social justice in educational settings, and the persistent challenges facing leaders. You'll gain an understanding of how leadership interacts with, and responds to, the dynamics of policy, politics and power in differing contexts, and how this shapes education and learning.

In your final semester, you'll immerse yourself in a project tailored to your specific interests, which will deepen and enhance your learning, and prepare you for the next step in your career.

Entry requirements

ELIGIBILITY	Average requirements ¹	Duration ²
Bachelor's degree (or equivalent) in any field	Credit (60%)	2
Bachelor's degree (or equivalent) in any field + two years' relevant professional experience ³	Credit (60%)	1.5
Bachelor's degree (or equivalent) in a related field ⁴		
Bachelor's (hons) degree, or graduate certificate, or graduate diploma (or equivalent) in any field	Credit (60%)	1
Bachelor's degree (or equivalent) in a related field ³ + two years' relevant professional experience ³ , OR		
Bachelor's (hons) degree, or graduate certificate, or graduate diploma (or equivalent) in any field + two years' full-time equivalent relevant professional experience ³		
Bachelor's (hons) degree, or graduate certificate, or graduate diploma (or equivalent) in a related field ⁴		

Monash English language level

Level A (see page 94).

Alternative exits

- Graduate Certificate of Education Studies
- Graduate Diploma of Education Studies

Career options

- School principal or vice-principal
- Year-level or subject coordinator
- Corporate or tertiary education manager
- Educational consultant
- Early childhood education centre manager

Graduate Certificate of EDUCATIONAL RESEARCH

COURSE CODE: D4004 **CRICOS CODE:** 079582J

RANKED NO. 1 IN AUSTRALIA

Academic Ranking of World Universities, 2021

LOCATION: CLAYTON (on campus, online)

DURATION: 6 MONTHS (full time)

INTAKE: JANUARY AND JULY

FEES: A\$17,100 (2022 fee)

This is the total 2022 fee for this 24-credit-point course.

* The online offering of this course is not available to international students who are holders of an Australian student visa, for study onshore in Australia. However, holders of some other categories of Australian visas living in Australia, and students studying off-campus by distance learning (where this option is available) and living outside of Australia, may be eligible for this course.

This course is designed as a pathway to prepare you to undertake research at a graduate level. You'll learn about research methodology, design and ethics as you plan and conduct a research study that can lead to a graduate research course.

Completion of this course to a high standard positions you to apply for a PhD or master's by research in the field of education.

Entry requirements

ELIGIBILITY	Average requirements ¹	Duration
A four-year bachelor's degree (or equivalent) in education or a related field	High Credit (65%)	0.5

Additional requirements

A detailed curriculum vitae listing qualifications, work experience and the details of two recent referees.

Monash English language level

Level A (see page 94).

1 In equivalent Monash University grading scale terms, a 100% scale where 50% is a pass. Your prior qualification/s must be accredited to the equivalent Australian level specified in the eligibility requirements table.

2 Even if you're eligible for a shorter course duration, you may elect to complete the longer duration.

3 Relevant professional experience include teaching, education or adult/vocational education – this could be in schools, universities, public sector, private business, and community organisations.

4 Related fields include education and teaching.

Master of COUNSELLING

COURSE CODE: D6003 **CRICOS CODE:** 083043B

LOCATION: CLAYTON (on campus, online*)

DURATION: 1, 1.5 OR 2 YEARS (full time)

INTAKE: FEBRUARY AND JULY

FEES: A\$38,200 (2022 fees p.a.)

Fees are per 48 credit points, which represents a standard full-time course load for a year. Published durations apply to full-time study mode.

PROFESSIONAL PLACEMENT: 250 HOURS

* Online study includes a compulsory three-day residential school at the Clayton campus. The online offering of this course is not available to international students who are holders of an Australian student visa, for study onshore in Australia. However, holders of some other categories of Australian visas living in Australia, and students studying off-campus by distance learning (where this option is available) and living outside of Australia, may be eligible for this course.

Providing you with a professional qualification, and offering a combination of theory and professional experience, this course equips you with all you need to start a rewarding career as a counsellor.

This highly practical course draws on the latest thinking and approaches to counselling and psychotherapy to develop your understanding of the mental health issues that arise across a lifetime. You'll examine the various forms of professional counselling, including online and distance counselling, child and adolescent counselling, and individual, couples and group counselling.

This course includes 250 hours of placement¹ to help you develop your counselling and interpersonal skills with clients and colleagues

Accreditation and professional recognition

This course is accredited in Australia by the Australian Counselling Association (ACA) and Psychotherapy and Counselling Federation of Australia (PACFA).

Entry requirements

ELIGIBILITY ²	Average requirements ³	Duration ⁴
Bachelor's degree (or equivalent) in any field	Distinction (70%)	2
Bachelor's degree (or equivalent) in any field + two years of full-time equivalent relevant professional experience, OR	Distinction (70%)	1.5
Bachelor's degree (or equivalent) in a related field ⁵ , OR		
Bachelor's (hons) degree, or graduate certificate, or graduate diploma, or master's degree (or equivalent) in any field	Distinction (70%)	1
Bachelor's degree (or equivalent) in a related field ⁵ + two years of full-time equivalent relevant professional experience, OR		
Bachelor's (hons) degree, or graduate certificate, or graduate diploma, or master's degree (or equivalent) in any field + two years of full-time equivalent relevant professional experience, OR		
Bachelor's (hons) degree, or graduate certificate or graduate diploma, or master's degree (or equivalent) in a related field ⁵		

Additional requirements

Working with Children Check

Monash English language level

Level D (see page 94).

Alternative exits

- Graduate Certificate of Counselling
- Graduate Diploma of Counselling

Graduate Certificate of COUNSELLING

COURSE CODE: D4002 **CRICOS CODE:** 102762J

LOCATION: CLAYTON (on campus)

DURATION: 0.5 YEARS (full time)

INTAKE: FEBRUARY AND JULY

FEES: A\$19,100 (2022 fee)

This is the 2022 fee for this 24-credit-point course.

This course will provide you with knowledge of theory, concepts, principles, issues and contexts relevant to working as a counsellor, as well as preparatory skills.

For those already within an established career, the course will provide complimentary knowledge and understanding of human behaviour which may be applied to enable a positive, supportive and safe workplace environment.

Note: Successful completion of the Graduate Certificate of Counselling does not guarantee admission into the Master of Counselling course. Applicants interested in progressing to the Master of Counselling course will need to submit a new course application. Admission into the Master of Counselling is competitive and based on academic merit.

Entry requirements

ELIGIBILITY ²	Average requirements ³	Duration
Bachelor's degree (or equivalent) in any field	Credit (60%)	0.5

Monash English language level

Level D (see page 94).

1 The Counselling Placement Team sources many placements, and communicates these opportunities to students. Please note most placement providers will require you to submit an application and/or attend an interview to secure the placement. If you're an interstate, overseas or rural student, you'll be required to source your own placements, under the guidance of the Counselling Placement Team.
 2 There are limited places available in this course. The entry score is only indicative.
 3 In equivalent Monash University grading scale terms, a 100% scale where 50% is a pass. Your prior qualification/s must be accredited to the equivalent Australian level specified in the eligibility requirements table.
 4 Even if you're eligible for a shorter course duration, you may elect to complete the longer duration.
 5 Related fields include counselling, psychology and social work.

Graduate Diploma of PROFESSIONAL PSYCHOLOGY

COURSE CODE: D5002 **CRICOS CODE:** 084063A

LOCATION: CLAYTON (on campus)

DURATION: 1 YEAR (full time)

INTAKE: FEBRUARY

FEES: A\$38,900 (2022 fees p.a.)

Fees are per 48 credit points, which represents a standard full-time course load for a year.

Our Graduate Diploma of Professional Psychology is designed to meet the requirements of the Australian Psychology Accreditation Council (APAC) for a generalist fourth-year in psychology.

This course is suited to those who want to pursue advanced graduate study in psychology at master's or doctoral level, or to undertake supervised psychological practice.

By studying our Graduate Diploma of Professional Psychology, you're offered advanced study of psychology, research training and an introduction to psychological practice. You'll be able to choose an elective from topics including developmental psychology and wellbeing, or positive psychology in professional practice. After graduating, you can undertake further training and study needed for professional registration in psychology.

Professional accreditation

Our psychology courses are accredited by the Australian Psychology Accreditation Council (APAC). Professional accreditation ensures those graduating from the courses hold degrees recognised by employers, and adhere to state and national accreditation standards.

Entry requirements

ELIGIBILITY	Average requirements ¹	Duration
Bachelor's degree (or equivalent) with a major in psychology from any course accredited by the APAC. Please note that qualifications need to have been completed within the past 10 years ²	Distinction (70%) ³	1

Monash English language level

Level D (see page 94).

Career options

- General registration as a psychologist (after additional studies to complete the required pathway).
- Private practice, health and welfare services, and business environments.

¹ In equivalent Monash University grading scale terms, a 100% scale where 50% is a pass. Your prior qualification/s must be accredited to the equivalent Australian level specified in the eligibility requirements table.

² Those with international qualifications will need to have their qualifications assessed by the Australian Psychological Society (APS). Visit www.psychology.org.au

³ You'll need to have achieved a distinction (70%) in your third year of psychology.

Master of PROFESSIONAL PSYCHOLOGY

COURSE CODE: D6008 CRICOS CODE: 079583G

LOCATION: CLAYTON (on campus, multi-modal)

DURATION: 1 YEAR (full time)

INTAKE: FEBRUARY

FEES: A\$38,900 (2022 fees p.a.)

Fees are per 48 credit points, which represents a standard full-time course load for a year.

PROFESSIONAL EXPERIENCE: 300 HOURS

Our Master of Professional Psychology is designed to meet the requirements of the Australian Psychology Accreditation Council (APAC) and the Australian Health Practitioner Regulation Agency (AHPRA) for a generalist fifth year in psychology.

This course equips selected psychology graduates with the advanced psychotherapeutic skills required for general registration as a psychologist. It develops your professional capability to apply the theoretical, research, assessment and therapeutic skills involved in psychology.

Following graduation, you'll be able to undertake a year of supervised generalist practice, then progress to full registration as a psychologist.

Professional accreditation

Our psychology courses are accredited by the Australian Psychology Accreditation Council. Professional accreditation ensures those graduating from the courses hold degrees recognised by employers, and adhere to state and national accreditation standards.

Entry requirements

ELIGIBILITY	Average requirements ¹	Duration
A fourth year of psychology study from any course accredited by the APAC, which may be a graduate diploma or a bachelor's honours degree. Please note qualifications must have been completed within the past 10 years ²	High Credit (65%) ³	1

Additional requirements

You'll also need:

- to complete a supplementary form that demonstrates evidence of suitability for work as a professional psychologist and includes referee reports (one academic and one professional) and relevant work experience (voluntary or paid)
- to meet the English language requirements of the Psychology Board of Australia (PsyBA). Consult the PsyBA website for these requirements: www.psychologyboard.gov.au
- to attend an interview.

Special requirements

- Working with Children Check (before placement).
- Provisional registration with the Psychology Board of Australia (before commencing study, and maintain such registration throughout the period of enrolment).

Monash English language level

Level D (see page 94).

Career options

- General registration as a psychologist (after one year of supervised practice outside of the course).
- Private practice, health and welfare services, and business environments.

¹ In equivalent Monash University grading scale terms, a 100% scale where 50% is a pass. Your prior qualification/s must be accredited to the equivalent Australian level specified in the eligibility requirements table.

² Those with international qualifications will need to have their qualifications assessed by the Australian Psychological Society (APS). Visit www.psychology.org.au

³ You'll need to have achieved a high credit (65%) in fourth-year psychology. Admission into the course is competitive and may require a higher overall average than the minimum requirement.

Master of

EDUCATIONAL AND DEVELOPMENTAL PSYCHOLOGY

COURSE CODE: D6007 CRICOS CODE: 038585A

LOCATION: CLAYTON (on campus)**DURATION:** 2 YEARS (full time)**INTAKE:** FEBRUARY**FEES:** A\$38,900 (2022 fees p.a.)

Fees are per 48 credit points, which represents a standard full-time course load for a year. Published durations apply to full-time study mode.

PROFESSIONAL PLACEMENT: 1000 HOURS

Educational and developmental psychologists focus on how people develop and learn throughout their lifetime.

They work with individuals, families, groups and organisations, and have varying roles such as school psychologist, guidance officer, and child and adolescent counsellor. They conduct psychological and educational assessments and instructional planning for exceptional children, adolescents and adults.

You'll apply theory to practice with 1000 hours of supervised professional experience in a range of settings. In a research thesis, you'll develop an evidence-based approach to psychology, carrying out reviews and scientific investigations relevant to the theory and practice of educational and developmental psychology.

As a graduate, you'll be qualified to register as a psychologist with the Psychology Board of Australia (PsyBA). You'll also meet most requirements for membership of the College of Educational and Developmental Psychologists of the Australian Psychological Society.

Professional accreditation

Our Master of Educational and Developmental Psychology is accredited by the Australian Psychology Accreditation Council (APAC) as a fifth and sixth-year sequence in psychology that prepares you to practise as an educational and developmental psychologist in settings including schools, health and welfare services, care facilities and businesses.

Entry requirements

ELIGIBILITY	Average requirements ¹	Duration
A fourth year of psychology study from any course accredited by the APAC, which may be a graduate diploma or bachelor's honours degree ² . Please note that qualifications need to have been completed within the past 10 years.	Distinction (70%) ³	2

Additional requirements

You'll also need to:

- complete a supplementary form that demonstrates evidence of suitability for work as a professional psychologist and includes referee reports (one academic and one professional), and relevant voluntary or paid work experience
- meet the English language requirements of Monash University and the Psychology Board of Australia (PsyBA). Consult the PsyBA website for these requirements: www.psychologyboard.gov.au
- attend an interview, if shortlisted.

Applicant checks:

- Working with Children Check (before placement).
- Provisional registration with the PsyBA (before commencing study, and maintain such registration throughout the period of enrolment).

Applicant checks for off-campus professional experience activities

This course requires you undertake mandatory off-campus professional experience activities. In order to do this, you'll need to:

- submit proof of your registration with the PsyBA
- meet the specific security clearances that apply in whichever state/territory your professional experience is being undertaken
- complete professional experience orientation provided by the faculty.

Monash English language level

Level D (see page 94).

¹ In equivalent Monash University grading scale terms, a 100% scale where 50% is a pass. Your prior qualification/s must be accredited to the equivalent Australian level specified in the eligibility requirements table.

² Applicants with international qualifications will need to have their qualifications assessed by the Australian Psychology Society.

³ You'll need to have achieved a distinction (70%) in your fourth year of psychology. Admission into the course is competitive and may require a higher overall average than the minimum requirement.

Master of TEACHING

COURSE CODE: D6001 CRICOS CODE: 083045M

RANKED NO. 1 IN AUSTRALIA

Academic Ranking of World Universities, 2021

LOCATION: CLAYTON, PENINSULA* (on campus)

DURATION: 2 YEARS[†] (full time)

INTAKE: FEBRUARY

FEES: A\$33,600 (2022 fees p.a.)

Fees are per 48 credit points, which represents a standard full-time course load for a year.

PROFESSIONAL EXPERIENCE: 70 DAYS

DEGREE AWARDED

The degree you're awarded will reflect your chosen specialisation.

* Not all specialisations are offered at all campuses. Refer to the Specialisations table to find the applicable campus.

† The Secondary Education specialisation is offered in 1.5 years accelerated mode and can only be studied full-time.

Do you have an undergraduate degree in another discipline, and want a career as a global educator and teacher?

Our curriculum combines theory and professional experience, giving you the skills and professional values to become an effective educator. You can choose to specialise in early childhood, primary or secondary education – or a combination. Through engagement with the latest thinking and practices, you'll be able to effectively foster the learning of students with various ages and needs.

You'll complete a minimum of 60 days' teaching practice with opportunities in urban, rural, remote and international settings and schools.

Professional recognition

Specialisations in early childhood education are accredited by the Australian Children's Education and Care Quality Authority (ACECQA).

All primary and secondary education specialisations are accredited by the Victorian Institute of Teaching (VIT) using the national accreditation standards.

Specialisations

SPECIALISATION	TEACH PUPILS AGED	CAMPUS	PROFESSIONAL EXPERIENCE
Early childhood education	0-5 years	Clayton	60 days
Early childhood and primary education ²	0-12 years	Clayton	70 days
Primary education ²	5-12 years	Peninsula	60 days
Primary and secondary education ³	5-18 years	Clayton	60 days
Secondary education ^{4,5}	12-18 years	Clayton	60 days

Entry requirements

ELIGIBILITY	Average requirements ¹	Duration
Bachelor's degree (or equivalent) in any field Please refer to footnotes 2, 3 and 5 for more information on entry requirements for specific specialisations.	Credit (60%)	2

Additional requirement

Applicants must sit the Casper test⁶. Casper is a requirement for many of the initial teacher education courses in Victoria. Casper is a non-cognitive online test designed to assess an applicant's personal and professional attributes. For further information on the test, visit monash.edu/education/takecasper

Enrolment considerations

All students enrolled in Australian initial teacher education courses must 'achieve the standard' in the National Literacy and Numeracy Test prior to graduating⁷.

Special requirements for professional experience

To participate in professional experience you must:

- meet specific security clearances relevant to the stat/territory/country where the professional experience is undertaken
- meet specific immunisation requirements (for Early Childhood and Primary specialisation)
- complete professional experience orientation provided by the faculty
- undergo a Working With Children Check.

Monash English language level

Level E (see page 94).

Alternative exits⁸

- Graduate Certificate of Educational Learning
- Graduate Diploma of Educational Learning

Career options

- Early childhood educator
- Primary teacher
- Secondary teacher

1 In equivalent Monash University grading scale terms, a 100% scale where 50% is a pass. Your prior qualification/s must be accredited to the equivalent Australian level specified in the eligibility requirements table. Admission into the course is competitive and may require a higher overall average than the minimum requirement.

2 If you're applying for the dual-sector early childhood and primary education specialisation, you must have at least one year of full-time equivalent study relevant to one or more learning areas of the primary school curriculum. Most undergraduate degrees cover one or more of these required learning areas, meeting this requirement.

3 If you're applying for the specialisation in primary and secondary education, you need to have at least one year of full-time equivalent study relevant to one or more learning areas of the primary school curriculum and at least a major study in one secondary teaching area. Most undergraduate degrees cover one or more of the primary school required learning areas, meeting this requirement. See the faculty website for more information about secondary teaching areas, monash.edu/education/specialistareas.

4 This can also be studied as an accelerated course, where you'll be required to undertake more than the standard annual load of 48 credit points in year one in order to complete the course in 1.5 calendar years. The fee quoted is based on 48 credit points of study for one standard year. You'll therefore be required to pay a higher fee in year one where more than the 48 credit points is required.

5 If you're applying for the specialisation in secondary education, you need to have appropriate discipline studies to qualify for two teaching specialist areas or one double teaching specialist area with at least a major study in one secondary teaching area and a second teaching area comprising at least a minor study. See the faculty website for more information about secondary teaching areas, monash.edu/education/specialistareas.

6 This requirement does not apply to applicants for the early childhood education specialisation. Casper remains an additional selection requirement for all other Master of Teaching specialisations (including applicants with multiple preferences that include early childhood education).

7 This requirement applies to students in all specialisations except early childhood education.

8 These exit awards don't qualify graduates to be registered or employed as teachers.

Master of TESOL

COURSE CODE: D6005 CRICOS CODE: 079104F

RANKED NO. 1 IN AUSTRALIA

Academic Ranking of World Universities, 2021

LOCATION: CLAYTON (on campus)

DURATION: 1, 1.5 OR 2 YEARS (full time)

INTAKE: FEBRUARY AND JULY

FEES: AS\$36,600 (2022 fees p.a.)

Fees are per 48 credit points, which represents a standard full-time course load for a year.

PROFESSIONAL PLACEMENT: TEACHING OR OBSERVATION

This course is suitable for a wide range of educators, prospective educators and other professionals working in the field of English language teaching, and leads to a graduate qualification in TESOL (Teaching English to Speakers of Other Languages).

This course will assist you in understanding the connections between theory and practice, and the importance of developing strong evidence-based principles in English language teaching and learning.

The Master of TESOL has a professional placement in the final semester. You'll choose between a teaching or observation placement, to consolidate your learning and gain further understanding of work environments prior to graduating.

This course doesn't provide a recognised initial teaching qualification. Students seeking an initial teaching qualification should refer to the Master of Teaching course.

Entry requirements

ELIGIBILITY	Average requirements ¹	Duration ²
Bachelor's degree (or equivalent) in any field	Credit (60%)	2
Bachelor's degree (or equivalent) in a related field ³ , OR	Credit (60%)	1.5
Bachelor's degree (or equivalent) in any field + two years of full-time equivalent relevant professional experience, OR		
Bachelor's (hons) degree, or graduate certificate, or graduate diploma, or master's degree (or equivalent) in any field		
Bachelor's degree (or equivalent) in a related field ³ + two years of full-time equivalent relevant professional experience, OR	Credit (60%)	1
Bachelor's (hons) degree, or graduate certificate, or graduate diploma, or master's degree (or equivalent) in any field + two years of full-time equivalent relevant professional experience, OR		
Bachelor's (hons) degree, or graduate certificate, or graduate diploma, or master's degree (or equivalent) in a related field ³		

Special requirements

Working with Children Check.

Monash English language level

Level A (see page 94).

Alternative exits

- Graduate Certificate of Education Studies
- Graduate Diploma of Education Studies

Career options

- ESL educator in international settings
- ELICOS teacher, director of studies
- Curriculum designer

¹ In equivalent Monash University grading scale terms, a 100% scale where 50% is a pass. Your prior qualification/s must be accredited to the equivalent Australian level specified in the eligibility requirements table.

² Even if you're eligible for a shorter course duration, you may elect to complete the longer duration.

³ Related fields include linguistics and language studies.

Master of ENGINEERING

COURSE CODE: E6014 CRICOS CODE: 104589A

RANKED TOP 55 IN THE WORLD

QS World University Rankings by Subject 2021

LOCATION: CLAYTON (on campus)

DURATION: 1 YEAR (full time*)

INTAKE: FEBRUARY AND JULY

FEES: A\$50,400 (2022 fees p.a.)

Fees are per 48 credit points, which represents a standard full-time course load for a year.

WORK-INTEGRATED LEARNING: PROFESSIONAL DEVELOPMENT

DEGREE AWARDED

The degree you're awarded will reflect your chosen specialisation.

* Part-time study may be available to international students studying onshore in Australia who hold specific visa categories. Please check your visa for confirmation.

This one-year Master of Engineering will extend your technical knowledge in your chosen specialisation area and you'll be well-positioned to lead and deliver sustainable engineering solutions.

Learn to become a strategic thinker, ready to solve complex problems in a cross cultural environment. Advance your leadership capabilities, build the skills needed to engage with a diverse range of stakeholders and influence outcomes.

Designed to foster innovative thinking, entrepreneurship and professional development, this one-year master's program gives you the skills to take your career to the next level.

Specialisations

- Biological engineering
- Civil engineering
- Electrical engineering
- Materials engineering
- Mechanical engineering

Entry requirements

ELIGIBILITY	Average requirements ¹	Duration
Four-year Bachelor of Engineering (or equivalent) in a discipline relating to the specialisation to be studied within the master's course as approved by the faculty.	High credit (65%)	1

Monash English language level

Level A (see page 94).

Career options

- Specialist engineer or consultant within your chosen professional field
- Engineering management role in private or public sector
- Entrepreneur or CEO of your own company

Accelerated undergraduate and graduate double degree

High-achieving undergraduate students can apply to join the accelerated master's program offering a fast track to gain both an undergraduate and graduate degree.

¹ In equivalent Monash University grading scale terms, a 100% scale where 50% is a pass. Your prior qualification/s must be accredited to the equivalent Australian level specified in the eligibility requirements table.

Our new Monash Makerspace is the place for students to dream, design, make... and break.

This state-of-the-art facility has strong links to industry and students develop skills for future manufacturing and engineering technologies.



Master of PROFESSIONAL ENGINEERING

COURSE CODE: E6011 CRICOS CODE: 102717C

RANKED TOP 55 IN THE WORLD

QS World University Rankings by Subject 2021

LOCATION: CLAYTON (on campus)

DURATION: 2 OR 3 YEARS (full time²)

INTAKE: FEBRUARY AND JULY

FEES: A\$48,300 (2022 fees p.a.)

Fees are per 48 credit points, which represents a standard full-time course load for a year.

WORK-INTEGRATED LEARNING: INDUSTRY EXPERIENCE, PROFESSIONAL DEVELOPMENT

DEGREE AWARDED

The degree you're awarded will reflect your chosen specialisation.

¹ Part-time study may be available to international students studying onshore in Australia who hold specific visa categories. Please check your visa for confirmation.

This course is for students who want to change careers and become an engineer, move into a different field of engineering or are seeking an internationally recognised engineering qualification to build on their undergraduate engineering studies.

Engineers are in demand to deliver sustainable solutions for society's global challenges: clean water, advances in medical technology, inclusive and sustainable industrialisation, resilient infrastructure, and high quality food production.

This master's is a two or three-year program, depending on your undergraduate degree, that provides the technical knowledge and hands-on experience to practice as a professional engineer in Australia and other Washington Accord countries.

At one of Australia's leading engineering schools, you'll have access to some of the world's finest facilities, including the Makerspace and the latest interactive learning spaces in the new smart technology enabled Woodside Building for Technology and Design.

In this course, you'll specialise in engineering technical, research and professional units and undertake real-world projects, blending theory and practice. You'll be prepared for a successful career through continuous professional development and relevant industry experience in the Work-integrated Learning program. Gain practical experience and develop the professional skills and confidence to create positive change.

Specialisations¹

- Chemical engineering
- Civil engineering
- Electrical engineering
- Materials engineering
- Mechanical engineering

Professional accreditation

The Master of Professional Engineering has been designed to meet the stage one competencies for accreditation by Engineers Australia (EA). The accreditation process for full recognition by EA has commenced and currently has provisional accreditation. The master's degree will be an internationally recognised qualification which allows you to work as a professional engineer around the world.

Entry requirements

ELIGIBILITY	Average requirements ²	Duration ³
Bachelor's degree (or equivalent) with prior studies in mathematics (including linear algebra and calculus), physics and/or chemistry as required by the specialisation chosen for admission	High credit (65%)	3
Bachelor's degree (or equivalent) in engineering ⁴	High credit (65%)	2

Monash English language level

Level A (see page 94).

Career options

- Manager or contributor to complex projects for public, private or non-governmental organisations
- Consultant, entrepreneur or CEO of your own company
- Lead specialist engineer in your field/s of expertise

Do you have a science-related degree?

You can now pursue a career in engineering at Monash if you have a degree in a STEM-field, such as science, mathematics or pharmacy.⁵ A new foundation year has been introduced to provide you with the skills to become an accredited and in-demand engineer.

¹ For more information regarding specialisation requirements, visit monash.edu/study.

² In equivalent Monash University grading scale terms, a 100% scale where 50% is a pass. Your prior qualification/s must be accredited to the equivalent Australian level specified in the eligibility requirements table.

³ Even if you're eligible for the short course duration, you may elect to complete the longer duration.

⁴ Either a three or four-year engineering degree in a discipline as approved by the faculty to be relating to the specialisation within the master's course. You may also be considered if you hold a three-year engineering technologist degree that is equivalent to the first three years of a related engineering degree accredited under the Washington Accord.

⁵ You must meet the eligibility requirements. For more information, visit monash.edu/study.

Master of ARTIFICIAL INTELLIGENCE

COURSE CODE: C6007 **CRICOS CODE:** 103000K

LOCATION: CLAYTON (on campus)
DURATION: 1.5 OR 2 YEARS (full time)
INTAKE: FEBRUARY AND JULY
FEES: A\$44,900 (2022 fees p.a.)

Fees are per 48 credit points, which represents a standard full-time course load for a year.

WORK-INTEGRATED LEARNING: INDUSTRY EXPERIENCE

* Part-time study may be available to international students studying onshore in Australia who hold specific visa categories. Please check your visa for confirmation.

The potential of AI is infinite. It can help predict the path of bushfires, detect early-stage skin cancers and counteract false and polarising information on social media. From a business perspective, AI can also inform decisions and optimise operations to drive better outcomes.

Monash is the only university among the prestigious Group of Eight to offer a comprehensive Master of AI. This course will equip you with the skills and knowledge to achieve innovative outcomes. Under the guidance of internationally-recognised experts, you'll have an opportunity to apply your knowledge to real-world challenges to influence a range of industries including healthcare, agriculture and manufacturing.

Entry requirements

ELIGIBILITY	Average requirements ¹	Duration ²
Bachelor's degree (or equivalent) in any field ³	High Credit (65%)	2
Bachelor's degree (or equivalent) in a related field ^{3,4}	High Credit (65%)	1.5

Monash English language level

Level A (see page 94).

Alternative exits

- Graduate Certificate of Artificial Intelligence
- Graduate Diploma of Artificial Intelligence

Career options

- AI researcher
- AI specialist
- Data analyst
- Robotics engineer

Master of BUSINESS INFORMATION SYSTEMS

COURSE CODE: C6003 **CRICOS CODE:** 079053A

LOCATION: CLAYTON (on campus)
DURATION: 1.5 OR 2 YEARS (full time)
INTAKE: FEBRUARY AND JULY
FEES: A\$44,900 (2022 fees p.a.)

Fees are per 48 credit points, which represents a standard full-time course load for a year.

WORK-INTEGRATED LEARNING: INDUSTRY EXPERIENCE

* Part-time study may be available to international students studying onshore in Australia who hold specific visa categories. Please check your visa for confirmation.

Prepare for a career in IT management, project management, business information systems, information systems, information management or knowledge management.

This course features core studies in IT project management, and offers specialist units in business information systems and a wide range of elective choices.

Entry requirements

ELIGIBILITY	Average requirements ¹	Duration ²
Bachelor's degree (or equivalent) in any field ³	Credit (60%)	2
Bachelor's degree (or equivalent) in a related field ^{3,5}	Credit (60%)	1.5

Monash English language level

Level A (see page 94).

Alternative exits

- Graduate Certificate of Business Information Systems
- Graduate Diploma of Business Information Systems

Career options

- Business analyst
- IT manager
- Information management specialist
- Systems analyst



Accredited by the Australian Computing Society.

¹ In equivalent Monash University grading scale terms, a 100% scale where 50% is a pass. Your prior qualification/s must be accredited to the equivalent Australian level specified in the eligibility requirements table.

² Even if you're eligible for a shorter course duration, you may elect to complete the longer duration.

³ Or equivalent qualification approved by the faculty.

⁴ Related fields include IT or an engineering or science degree with a substantial IT component including programming and mathematics.

⁵ Related fields include information systems or with an information systems major, with completed studies in basic programming, basic database theory, systems analysis and design, plus an understanding of the major enterprise IT applications and their architectures, including enterprise/transaction processing systems and analytical business intelligence systems.

Master of CYBERSECURITY

COURSE CODE: C6002 **CRICOS CODE:** 0100636

LOCATION: CLAYTON (on campus)
DURATION: 1.5 OR 2 YEARS (full time)
INTAKE: FEBRUARY AND JULY
FEES: A\$44,900 (2022 fees p.a.)

Fees are per 48 credit points, which represents a standard full-time course load for a year.

WORK-INTEGRATED LEARNING: INDUSTRY EXPERIENCE

* Part-time study may be available to international students studying onshore in Australia who hold specific visa categories. Please check your visa for confirmation.

The proliferation of mobiles and other pervasive devices has caused security risks to surge – and in turn, the demand for cybersecurity experts.

The Master of Cybersecurity develops your ability to design, implement, assess and manage cybersecurity systems to protect sensitive data and communication networks, even if you don't have a background in the discipline.

In your final semesters, you can choose to complete an industry experience project or research thesis. Additionally, you can apply for a scholarship place over summer in the highly regarded Monash Industry Team Initiative.

Entry requirements

ELIGIBILITY	Average requirements ¹	Duration ²
Bachelor's degree (or equivalent) in any field ³	Credit (60%)	2
Bachelor's degree (or equivalent) in a related field ^{3,4}	Credit (60%)	1.5

Monash English language level

Level A (see page 94).

Alternative exits

- Graduate Certificate of Cybersecurity
- Graduate Diploma of Cybersecurity

Career options

- Blockchain developer
- Cybercrime investigator
- Digital forensics analyst
- White hat hacker
- AI security specialist
- Network security administrator



Accredited by the Australian Computing Society.

Master of DATA SCIENCE

COURSE CODE: C6004 **CRICOS CODE:** 085349A

LOCATION: CLAYTON (on campus)
DURATION: 1.5 OR 2 YEARS (full time)
INTAKE: FEBRUARY AND JULY
FEES: A\$44,900 (2022 fees p.a.)

Fees are per 48 credit points, which represents a standard full-time course load for a year.

WORK-INTEGRATED LEARNING: INDUSTRY EXPERIENCE

* Part-time study may be available to international students studying onshore in Australia who hold specific visa categories. Please check your visa for confirmation.

Data scientists play a major role in solving real-world business problems. From data curation and management to processing and analysis, data scientists help organisations harness information.

Our Master of Data Science prepares you for a career in the field, giving you skills in data management, analytics, data analytics, big-data management and processing.

In this course you'll cover statistical and exploratory analysis, data formats and languages, processing of massive data sets, and management of data and its effects in an organisation and the community.

Entry requirements

ELIGIBILITY	Average requirements ¹	Duration ²
Bachelor's degree (or equivalent) in any field ³	Credit (60%)	2
Bachelor's degree (or equivalent) in a related field ^{3,5}	Credit (60%)	1.5

Monash English language level

Level A (see page 94).

Alternative exits

- Graduate Certificate of Data Science
- Graduate Diploma of Data Science

Career options

- Chief data officer
- Data analyst
- Data architect
- Data engineer
- Data scientist
- Quantitative analyst

¹ In equivalent Monash University grading scale terms, a 100% scale where 50% is a pass. Your prior qualification/s must be accredited to the equivalent Australian level specified in the eligibility requirements table.

² Even if you're eligible for a shorter course duration, you may elect to complete the longer duration.

³ Or equivalent qualification approved by the faculty.

⁴ Related fields include computing, computer science, software engineering, computer systems, or electrical, electronic or communication engineering.

⁵ Related fields include IT, or a business, engineering or science degree with an IT major including programming, databases, and mathematics.

Master of INFORMATION TECHNOLOGY

COURSE CODE: C6001 CRICOS CODE: 079055K

LOCATION: CLAYTON (on campus)

DURATION: 1.5 OR 2 YEARS (full time*)

INTAKE: FEBRUARY AND JULY

FEES: A\$44,900 (2022 fees p.a.)

Fees are per 48 credit points, which represents a standard full-time course load for a year.

WORK-INTEGRATED LEARNING: INDUSTRY EXPERIENCE

* Part-time study may be available to international students studying onshore in Australia who hold specific visa categories. Please check your visa for confirmation.

The Master of Information Technology provides the knowledge and skills to solve real-world problems with the latest technology.

This course features core studies in IT project management and software engineering, and offers a wide range of elective choices spanning data management technology, mobile and distributed systems, machine learning, cloud computing and cybersecurity.

This degree also lets you complete an industry experience project with a driven business mentor or take the lead on a research project – a stepping stone to a PhD.

Entry requirements

ELIGIBILITY	Average requirements ¹	Duration ²
Bachelor's degree (or equivalent) in any field ³	Credit (60%)	2
Bachelor's degree (or equivalent) in a related field ^{3,4}	Credit (60%)	1.5

Monash English language level

Level A (see page 94).

Alternative exits

- Graduate Certificate of Information Technology
- Graduate Diploma of Information Technology

Career options

- Software engineer
- Data architect
- Enterprise data architect
- Systems analyst
- App developer
- Solutions architect
- Chief technology officer



Accredited by the Australian Computing Society.

¹ In equivalent Monash University grading scale terms, a 100% scale where 50% is a pass. Your prior qualification/s must be accredited to the equivalent Australian level specified in the eligibility requirements table.

² Even if you're eligible for a shorter course duration, you may elect to complete the longer duration.

³ Or equivalent qualification approved by the faculty.

⁴ Related fields include computing, computer science or a technical information technology field, with completed studies in programming, databases, computer architecture, algorithms and data structures, data communications, and systems analysis and design.

Graduate Diploma of AUSTRALIAN LAW

COURSE CODE: L5002 CRICOS CODE: 097660F

RANKED TOP 40 IN THE WORLD

QS World University Rankings by Subject 2021

LOCATION: MONASH LAW CHAMBERS (on campus)

DURATION: 1 YEAR (full time)

INTAKE: JANUARY, FEBRUARY, MAY, JULY AND AUGUST

FEES: A\$46,700 (2022 fees p.a.)

Fees are per 48 credit points, which represents a standard full-time course load for a year.

* Part-time study may be available to international students studying onshore in Australia who hold specific visa categories. Please check your visa for confirmation.

Do you already have a law qualification from a non-Australian jurisdiction?

If so, the Graduate Diploma of Australian Law can help prepare you to satisfy the academic requirements needed for admission in Victoria.

The course comprises three components: an introduction to the Australian legal system; core law units required for admission to practise in Victoria; and law elective units. The number of credit points and selection of core units will depend on the jurisdiction in which you earned your existing law qualification.

Entry requirements

Selection is based on your previous academic achievement in your prior qualification/s.

ELIGIBILITY	Duration
Bachelor's degree (or equivalent) in law from a non-Australian jurisdiction	1

Additional requirements

Applicants must have a letter from the Victorian Legal Admissions Board (VLAB) stipulating which areas of law are required to meet the academic eligibility requirements for admission to practice in Victoria. The letter from VLAB must be dated within 24 months of submitting your application for study.

Monash English language level

Level A (see page 94).

JURIS DOCTOR

COURSE CODE: L6005 CRICOS CODE: 094912D

RANKED TOP 40 IN THE WORLD

QS World University Rankings by Subject 2021

LOCATION: MONASH LAW CHAMBERS (on campus)

DURATION: 3 YEARS (full time)

INTAKE: JANUARY, MAY AND AUGUST

FEES: A\$43,900 (2022 fees p.a.)

Fees are per 48 credit points, which represents a standard full-time course load for a year.

* Part-time study may be available to international students studying onshore in Australia who hold specific visa categories. Please check your visa for confirmation.

This degree satisfies the academic requirements for admission to practise as an Australian lawyer.

Our Juris Doctor (JD) is an intensive, graduate-entry law degree designed for non-law graduates. It develops advanced professional skills in problem-solving, critical thinking, research, communication, collaboration, self-management, ethical awareness and professional judgement.

The JD recognises the specific needs of graduate entrants and teaches the skills available only from one of Australia's leading law schools. Small class sizes and innovative teaching promote interactivity and in-depth learning.

Clinical education experience

Monash Law now offers a guaranteed clinical education experience for all students who wish to incorporate a practical component credited towards their Monash Law degree.

Entry requirements

ELIGIBILITY ¹	Duration
You must satisfy one of the following three options:	
Bachelor's degree (or equivalent) in any field with at least a Grade Point Average (GPA) of 5.0 on a 7-point scale ² , OR	3
Bachelor's degree (or equivalent) in any field with at least a GPA of 4.0 on a 7-point scale and LSAT score of 150+ (taken within five years prior to applying for admission) ² , OR	
An equivalent qualification and experience approved by the faculty	

Monash English language level

Level C (see page 94).

Alternative exits

- Graduate Certificate of Legal Studies
- Graduate Diploma of Legal Studies

¹ Applicants who have not completed any formal study in the last eight years are required to submit a current curriculum vitae and a completed Monash JD personal statement. Additional information and advice to applicants can be found on the Juris Doctor webpage. monash.edu/law/future-students/jd/home

² In equivalent Monash University grading scale terms, a 100% scale where 50% is a pass. Your prior qualification/s must be accredited to the equivalent Australian level specified in the eligibility requirements table.

Master of LAWS

COURSE CODE: L6004 CRICOS CODE: 0100563

RANKED TOP 40 IN THE WORLD

QS World University Rankings by Subject 2021

LOCATION: MONASH LAW CHAMBERS (on campus)

DURATION: 1 OR 2 YEARS (full time*)

INTAKE: JANUARY, FEBRUARY, MAY, JULY AND AUGUST

FEES: A\$46,700 (2022 fees p.a.)

Fees are per 48 credit points, which represents a standard full-time course load for a year.

DEGREE AWARDED

The degree you're awarded will reflect your chosen specialisation.

*Part-time study may be available to international students studying onshore in Australia who hold specific visa categories. Please check your visa for confirmation.

Our Master of Laws is designed for law graduates wanting to develop in-depth knowledge of a particular legal area, or to advance their professional expertise in a current area of practice, or to enhance your capacity to undertake independent research. You'll gain advanced professional skills and knowledge of law developments, practice and scholarship of one or more areas of law.

Specialisations

- Commercial and corporate law
- Criminal law and forensics
- Dispute resolution
- Global society and human rights
- Health law and community
- Labour and employment law
- Public sector governance and regulation
- Technology and innovation
- Transnational economic regulation

Entry requirements

ELIGIBILITY ¹	Average requirements ²	Duration ³
A bachelor's degree (or equivalent) in law from a non-Australian jurisdiction + a letter of assessment from the Victorian Legal Admissions Board (VLAB) ⁴	Credit (60%)	2
A JD or a bachelor's (hons) degree (or equivalent) in law, OR	Credit (60%)	1
A bachelor's degree (or equivalent) in law + either a graduate diploma in law (or equivalent) or a graduate certificate in law (or equivalent), OR		
A bachelor's degree (or equivalent) in law + sufficient relevant work-based ⁵ or other learning ⁶ approved by the faculty		

Monash English language level

Level A (see page 94).

Alternative exits

- Graduate Certificate of Laws
- Graduate Diploma of Australian Law

1 You'll be assessed on your entire academic record, with a credit average (or equivalent) preferred. As a general rule, those who don't have a credit average will need to have at least two years of relevant work experience, although the required period may be shorter where the work experience has been supplemented by other relevant learning.

2 In equivalent Monash University grading scale terms, a 100% scale where 50% is a pass. Your prior qualification/s must be accredited to the equivalent Australian level specified in the eligibility requirements table.

3 Even if you're eligible for a shorter course duration, you may elect to complete the longer duration.

4 You'll need to supply a letter from the VLAB stipulating which areas of law are required to meet the academic eligibility requirements for admission to practice in Victoria. The letter from VLAB must be dated within 24 months of submitting your application for study.

5 You'll also need to submit: a curriculum vitae (CV) that clearly outlines your role – including a description of tasks and responsibilities, as well as any research skills – and details the name and url of the organisation; and one original employment reference that supports your CV.

6 For the purposes of satisfying these requirements, other learning may include, but is not confined to, learning in the context of other non-law degrees.

Graduate Certificate of LAWS

COURSE CODE: L4005 CRICOS CODE: 102305A

RANKED TOP 40 IN THE WORLD

QS World University Rankings by Subject 2021

LOCATION: MONASH LAW CHAMBERS (on campus)

DURATION: 6 MONTHS (full time)

INTAKE: FEBRUARY AND JULY

FEES: A\$23,350 (2022 fee)

This is the total 2022 fee for this 24-credit-point course.

* Part-time study may be available to international students studying onshore in Australia who hold specific visa categories. Please check your visa for confirmation.

The Graduate Certificate of Laws is designed to let you advance your skills and knowledge of developments in the principles, practice and scholarship of one or more areas of law. You can focus on a specialised area or select from a broad range of electives for professional practice.

You'll investigate contemporary issues in law, practice and scholarship, and evaluate complex legal issues from theoretical, global and interdisciplinary perspectives.

Entry requirements

ELIGIBILITY	Duration
Bachelor's degree in law or equivalent qualification approved by the faculty	0.5

Monash English language level

Level A (see page 94).

Graduate Diploma of LAWS

COURSE CODE: L5001 CRICOS CODE: 104770D

RANKED TOP 40 IN THE WORLD

QS World University Rankings by Subject 2021

LOCATION: MONASH LAW CHAMBERS (on campus)

DURATION: 1 YEAR (full time)

INTAKE: FEBRUARY AND JULY

FEES: A\$46,700 (2022 fees p.a.)

Fees are per 48 credit points, which represents a standard full-time course load for a year.

* Part-time study may be available to international students studying onshore in Australia who hold specific visa categories. Please check your visa for confirmation.

Are you looking for a graduate pathway into the study of law?

The graduate diploma in law is ideal for law graduates wanting to acquire further legal expertise, and adds value in the workplace as well as providing the opportunity to hone legal knowledge and skills.

The Graduate Diploma in Law enables graduates of law to develop advanced knowledge and skills for legal or professional practice or higher learning, and is a pathway for entry to a masters degree.

Entry requirements

ELIGIBILITY	Duration
You must satisfy the following:	
Bachelor's degree in law or equivalent qualification approved by the faculty	1

Monash English language level

Level A (see page 94).

Alternative exit

Graduate Certificate of Laws

Master of LEGAL STUDIES

COURSE CODE: L6013 CRICOS CODE: 0100562

RANKED TOP 40 IN THE WORLD

QS World University Rankings by Subject 2021

LOCATION: MONASH LAW CHAMBERS (on campus)

DURATION: 1 YEAR (full time)

INTAKE: FEBRUARY AND JULY

FEES: A\$46,700 (2022 fees p.a.)

Fees are per 48 credit points, which represents a standard full-time course load for a year.

DEGREE AWARDED

The degree you're awarded will reflect your chosen specialisation.

* Part-time study may be available to international students studying onshore in Australia who hold specific visa categories. Please check your visa for confirmation.

The Monash Master of Legal Studies is designed to equip non-lawyers with the legal skills and knowledge to make better managerial and commercial decisions in order to lead your organisation effectively. This course provides you with the legal knowledge that will give you a competitive edge in your chosen career. You can choose to focus on one of nine specialised areas.

Specialisations

- Commercial and corporate law
- Criminal law and forensics
- Dispute resolution
- Global society and human rights
- Health law and community
- Labour and employment law
- Public sector governance and regulation
- Technology and innovation
- Transnational economic regulation

Entry requirements

ELIGIBILITY ¹	Average requirements ²	Duration
Bachelor's (hons) degree (or equivalent) in a related field ^{3,4} , OR	Pass (50%)	1
Bachelor's degree (or equivalent) + a graduate diploma (or equivalent) or graduate certificate (or equivalent) in law or related field ^{5,6} , OR	Credit (60%)	
Bachelor's degree (or equivalent) in a related field ^{3,4} + sufficient relevant work-based experience ^{4,6}		

Monash English language level

Level A (see page 94).

Alternative exits

- Graduate Certificate of Legal Studies
- Graduate Certificate of Legal Systems and Services

Graduate Certificate of LEGAL STUDIES

COURSE CODE: L4004 CRICOS CODE: 102304B

RANKED TOP 40 IN THE WORLD

QS World University Rankings by Subject 2021

LOCATION: MONASH LAW CHAMBERS

DURATION: 6 MONTHS (full time)

INTAKE: FEBRUARY AND JULY

FEES: A\$23,350 (2022 fee)

This is the total 2022 fee for this 24-credit-point course.

* Part-time study may be available to international students studying onshore in Australia who hold specific visa categories. Please check your visa for confirmation.

The Graduate Certificate of Legal Studies is designed to equip non-lawyers with the legal skills and knowledge they need to make better managerial and commercial decisions and to lead their organisations effectively. You'll receive a theoretical and practical grounding in a variety of areas in law.

This course provides you with the legal knowledge that will give you a competitive edge in your chosen career. The Graduate Certificate of Legal Studies is specifically designed to help non-lawyers take their career further. It does this by providing an in-depth grounding in the law that allows better informed decisions.

You can complete the qualification in just six months and you may also be able to use the units as credit towards a Monash Master of Legal Studies.

Entry requirements

ELIGIBILITY	Duration
Bachelor's degree (or equivalent) in any field ⁴	0.5

Monash English language level

Level A (see page 94).

1 You'll be assessed on your entire academic record. As a general rule, those who don't have a credit average will need to have at least two years of relevant work experience, although the required period may be shorter where the work experience has been supplemented by other relevant learning.

2 In equivalent Monash University grading scale terms, a 100% scale where 50% is a pass. Your prior qualification/s must be accredited to the equivalent Australian level specified in the eligibility requirements table.

3 A related field is discipline study relevant to the specific area of specialisation.

4 Or an equivalent qualification and experience approved by the faculty

5 You must have achieved a credit (60%) average in a bachelor's degree and a pass (50%) average in a graduate diploma or a graduate certificate.

6 You'll also need to submit: a curriculum vitae (CV) that clearly outlines your role – including a description of tasks and responsibilities, as well as any research skills – and details the name and url of the organisation; and one original employment reference that supports your CV. (If you were self-employed, you should submit original references from two clients). You should also provide a URL for your organisation.

Graduate Diploma of LEGAL STUDIES

COURSE CODE: L5004 CRICOS CODE: 104769H

RANKED TOP 40 IN THE WORLD

QS World University Rankings by Subject 2021

LOCATION: MONASH LAW CHAMBERS

DURATION: 1 YEAR (full time)

INTAKE: FEBRUARY AND JULY

FEES: A\$46,700 (2022 fees p.a.)

Fees are per 48 credit points, which represents a standard full-time course load for a year.

* Part-time study may be available to international students studying onshore in Australia who hold specific visa categories. Please check your visa for confirmation.

The Graduate Diploma of Legal Studies is designed to equip non-lawyers with the legal skills and knowledge you need to make better managerial and commercial decisions and to lead their organisations effectively. You'll receive a theoretical and practical grounding in a variety of areas in law.

Entry requirements

ELIGIBILITY	Duration
Bachelor's degree (or equivalent) in any field ¹	1

Monash English language level

Level A (see page 94).

Graduate Certificate of LEGAL SYSTEMS AND SERVICES

COURSE CODE: L4003 CRICOS CODE: 102303C

RANKED TOP 40 IN THE WORLD

QS World University Rankings by Subject 2021

LOCATION: MONASH LAW CHAMBERS

DURATION: 6 MONTHS (full time)

INTAKE: FEBRUARY AND JULY

FEES: A\$23,350 (2022 fee)

This is the total 2022 fee for this 24-credit-point course.

* Part-time study may be available to international students studying onshore in Australia who hold specific visa categories. Please check your visa for confirmation.

The Graduate Certificate of Legal Systems and Services is designed for professionals seeking to pivot their commercial, policy or administration career to the legal sector without becoming lawyers.

This prepares non-lawyers for working in the rapidly changing legal and regulatory landscape and upskill those already working in law-adjacent fields such as senior administrators in courts, law firms and regulatory agencies.

You'll receive a theoretical and practical grounding in the areas of law relevant to legal systems and services.

Entry requirements

ELIGIBILITY	Duration
Bachelor's degree (or equivalent) in any field ¹ , OR	
A minimum of three years' relevant work experience approved by the faculty	0.5

Monash English language level

Level A (see page 94).

¹ Or equivalent qualification and experience approved by the faculty.

Master of BIOMEDICAL AND HEALTH SCIENCE

COURSE CODE: M6003 **CRICOS CODE:** 085118E

LOCATION: CLAYTON (on campus)
DURATION: 1 OR 2 YEARS (full time)
INTAKE: FEBRUARY AND JULY
FEES: A\$44,000 (2022 fees p.a.)

Fees are per 48 credit points, which represents a standard full-time course load for a year.

The focus in your initial year will be on research methods and practices to prepare you to carry out independent research.

This includes how to conduct research through coursework and research skills training, and engaging in specialist research in theory units. Your second year consists of a full-time research project and internship under the supervision of an academic staff member.

Research areas

- Appetite, energy, metabolism and obesity
- Cancer biology and therapeutics
- Cardiovascular disease
- Infectious diseases and population health
- Neuroscience
- Regenerative medicine and stem cells.

Entry requirements

ELIGIBILITY	Average requirements ¹	Duration ²
Bachelor's degree (or equivalent) in Biomedical Science or other related fields ^{3,4}	Credit (60%)	2
Bachelor's (hons) degree (or equivalent) in Biomedical Science or other related fields ⁵	High Credit (65%)	1

Monash English language level

Level B (see page 94).

Alternative exit

Graduate Diploma of Biomedical and Health Science

Career options

- Research scientist
- Policy and research officer
- Medical or science writer
- Quality assurance or regulatory affairs associate

Master of BIOTECHNOLOGY

COURSE CODE: M6030 **CRICOS CODE:** 095646J

LOCATION: CLAYTON (on campus)
DURATION: 1 OR 2 YEARS (full time)
INTAKE: FEBRUARY AND JULY
FEES: A\$44,000 (2022 fees p.a.)

Fees are per 48 credit points, which represents a standard full-time course load for a year.

The Master of Biotechnology integrates biotechnology and entrepreneurship through a range of multidisciplinary coursework, research and work-integrated units in modern areas of studies that pave the way to a myriad of employment prospects.

This new course integrates biotechnology and entrepreneurship, and equips you with the skills and knowledge to work in one of Victoria's fastest growing sectors.

In addition to the industry placement program and research project, there are a range of coursework electives in interdisciplinary fields of pioneering developments in biotechnology research and enterprise.

Entry requirements

ELIGIBILITY	Average requirements ¹	Duration ²
Bachelor's degree (or equivalent) in a relevant area of study ⁵	Credit (60%)	2
Bachelor's (hons) degree (or equivalent) in a relevant area of study ⁵	Distinction (70%)	1

Monash English language level

Level B (see page 94).

Alternative exits

- Graduate Certificate of Biotechnology
- Graduate Diploma of Biotechnology

Career opportunities

Our graduates can pursue work in a range of areas, including:

- Biotechnology companies and startups
- Medical device companies
- Medical or pharmaceutical sales
- Patents offices
- Pharmaceutical companies
- Regenerative medicine
- Regulatory agencies

¹ In equivalent Monash University grading scale terms, a 100% scale where 50% is a pass. Your prior qualification/s must be accredited to the equivalent Australian level specified in the eligibility requirements table.

² Even if you're eligible for a shorter course duration, you may elect to complete the longer duration.

³ Biomedical Sciences (anatomy, biochemistry, bioengineering, bioinformatics, biomedical engineering, biotechnology, clinical medicine, dental science, developmental biology, dietetics, genetics, immunology, medicine, microbiology, molecular biology, nutrition, pharmacology, pharmacy, physiology, veterinary science); Life Sciences (biology, zoology); Allied Health (physiotherapy, occupational therapy).

⁴ Where an applicant has the equivalent of a three-year Australian bachelor's degree in a non-related discipline, the selection panel will instead consider relevant and significant work experience as equivalent.

⁵ A bachelor's degree in one of the following: biomedical science, science/applied science with a major in (biochemistry, biotechnology, developmental biology, human biology, marine biology, human pathology, genetics, pharmacology, immunology, microbiology, molecular biology, physiology and zoology), nutrition sciences, dietetics, veterinary science, medical engineering, pharmacy, bioengineering, biotechnology, life science, clinical medicine, dental science/dentistry, or bioinformatics.

Master of CLINICAL EMBRYOLOGY

COURSE CODE: M6010 **CRICOS CODE:** 028955G

LOCATION: MONASH MEDICAL CENTRE (on campus, off campus*)

DURATION: 1 YEAR* (full time)

INTAKE: FEBRUARY

FEES: A\$68,550 (2022 fees p.a.)

The equivalent fee for this intensive 72-credit-point course, combining three semesters of full-time study (1.5 years) into 12 months, is 1.5 times the fee for 48 credit points of study.

* This course requires some off-campus site visits for on-campus students. Off-campus students will be required to attend some on-campus workshops.

* This is a 72-point-credit course and is taught intensively. Full-time students are required to overload.

Monash's reputation as a world leader in this field has been long-established. The intensive training in this Master of Clinical Embryology will give you the knowledge and practical skills to contribute to human infertility clinical services.

Through this internationally renowned course, your studies will include the foundations of mammalian embryology, a detailed assessment of all infertility treatment strategies, and the theoretical basis behind embryo production, embryo selection and cryopreservation, with a focus on all current and future technologies associated with assisted reproductive technology.

Entry requirements

ELIGIBILITY	Average requirements ²	Duration
Bachelor's degree (or equivalent) in a related field ³ , OR	Credit (60%)	1
Bachelor's (hons) degree (or equivalent) in a related field in science or biomedicine	Second-class honours or above	
Bachelor's degree (or equivalent) + a minimum of one year of full-time equivalent relevant professional experience in embryology or reproductive biology	Pass (50%)	
Bachelor's degree (or equivalent) and a Graduate Diploma in Reproductive Science from Monash University ⁴	Distinction (70%)	

Additional requirements

All applications are assessed on academic merit and relevant experience. You'll also need to provide:

- a curriculum vitae including work experience and two referees and/or work references where applicable
- a statement of purpose (under 200 words) outlining why you wish to join this course.

Monash English language level

Level A (see page 94).

Alternative exit

Graduate Diploma of Clinical Embryology

Career opportunities

Our course is the longest-running in the AsiaPacific region. We've received global recognition for producing high-calibre embryologists. As a result, Monash graduates are highly sought after by IVF clinics and are employed as embryologists and lab managers around the world.

CLINICAL MEDICINE

COURSE CODE: M6023 **CRICOS CODE:** 097298G

LOCATION: ALFRED HOSPITAL (multi-modal*)

DURATION: 1 YEAR (full time)

INTAKE: FEBRUARY AND JULY

FEES: A\$42,300 (2022 fees p.a.)

The fee quoted is an annual fee based on 48 credit points of study (which represents a standard full-time course load for a year). To calculate the correct per annum fee for this course, please multiply the amount listed by 0.5. However, students will receive up to 24 points of specified credit in Part A for prior studies undertaken at The Alfred Hospital by means of short courses, reducing the fee to \$20,150 for 2022. (Fees for the short courses are charged separately.)

DEGREE AWARDED

Master of Clinical Emergency Medicine

* Studies within this course are multi-modal and usually involve both online and face-to-face delivery.

Through our Master of Clinical Emergency Medicine, you'll advance your career as you join the next generation of leaders in emergency medicine.

Delivered in partnership with the Alfred Hospital, this course will give you an academic framework to develop a range of advanced problem-solving and decision-making skills to achieve best practice health outcomes for patients.

Specialisations

Emergency Medicine

Entry requirements

ELIGIBILITY	Duration
Bachelor of Medical Science and Doctor of Medicine ⁵ (or equivalent), + registration with the Australian Health Practitioner Regulation Agency or equivalent accredited professional registration body, + minimum two years' equivalent full-time experience in a related discipline and evidence of current engagement in clinical practice in the area of specialisation	1

Additional requirements

- Working with Children Check
- You'll also need to meet the additional requirements listed online at monash.edu/study/course/M6023

Monash English language level

Level A (see page 94).

¹ The Master of Clinical Embryology is a high-demand course. There's a quota on the number of successful applicants. Applicants meeting the minimum academic requirements aren't guaranteed entry.

² In equivalent Monash University grading scale terms, a 100% scale where 50% is a pass. Your prior qualification/s must be accredited to the equivalent Australian level specified in the eligibility requirements table.

³ Related fields include medicine and veterinary science.

⁴ Or equivalent qualification from another institution approved by the faculty.

⁵ Or an equivalent medical degree recognised by the Medical Board of Australia. You must also have a current appropriate study visa (e.g. Training Visa)

CLINICAL RESEARCH

COURSE CODE: M6028 **CRICOS CODE:** 102718B

LOCATION: ALFRED HOSPITAL (on campus)

DURATION: 1, 1.5 OR 2 YEARS (full time)

INTAKE: FEBRUARY

FEES: A\$42,300 (2022 fees p.a.)

Fees are per 48 credit points, which represents a standard full-time course load for a year.

DEGREE AWARDED

The degree you're awarded will reflect your chosen specialisation.

The only course of its kind in Victoria, our Master of Clinical Research develops the analytical and communication skills necessary to work in the broad domain of clinical research and practice.

Through this program, you'll develop a detailed understanding of biostatistics, epidemiology, data management, clinical trials, clinical measurement, ethical practice, systematic reviews and meta-analysis, and critical appraisal of the scientific literature for application in research and clinical practice.

Taught by some of Australia's leading clinical academics and with flexible content delivery, our curriculum is designed to help you balance the demands of a busy workflow with the need to engage in further professional development.

Specialisations

- Clinical research
- Translational medicine

The degree you're awarded will reflect your chosen specialisation.

Entry requirements

ELIGIBILITY	Average requirements ¹	Duration ²
Bachelor's degree (or equivalent) in a related field ³	Credit (60%) ⁴	2
Bachelor's degree (or equivalent) in a related field ³ with a research Honours, or a medical degree, or a Monash University Bachelor of Public Health Science degree	Credit (60%) ⁴	1.5
Bachelor's degree in a related field ³ + a minimum of two years' relevant work experience ⁵		
A master's degree (or equivalent) in a related field ³ , or a Master of Philosophy (or equivalent) or a PhD or doctoral degree (or equivalent) + a minimum of two years' relevant work experience ⁵		
a bachelor's degree (or equivalent) in a related field ³ + a minimum of two years' relevant work experience ⁵ and Part 1 of a specialist medical training program or current Fellowship of a specialist medical college recognised by the Medical Board of Australia + current registration with AHPRA ⁶		1

Monash English language level

Level A (see page 94).

Alternative exits

- Graduate Certificate of Clinical Research
- Graduate Certificate of Clinical Research (Translational Medicine)
- Graduate Diploma of Clinical Research
- Graduate Diploma of Clinical Research (Translational Medicine)

¹ In equivalent Monash University grading scale terms, a 100% scale where 50% is a pass. Your prior qualification/s must be accredited to the equivalent Australian level specified in the eligibility requirements table.

² Even if you're eligible for a shorter course duration, you may elect to complete the longer duration.

³ Related fields include medical, nursing, allied health, other health related degree e.g. chiropractic, psychology, public health, environmental health, paramedic, imaging (radiology, nuclear medicine), biomedical engineering, dietetics/nutrition, pharmacy, social work, medical science/biomedical science/immunology, health science, laboratory science, and science.

⁴ Or an equivalent GPA as approved by the faculty.

⁵ For relevant work experience, you'll need to provide a statement from an employer to substantiate your period of employment.

⁶ Or a satisfactory substitute that the faculty considers to be equivalent.

Master of DIETETICS

COURSE CODE: M6002 **CRICOS CODE:** 084910M

LOCATION: CLAYTON (on campus)
DURATION: 1.5 OR 2 YEARS (full time)
INTAKE: JULY^{*}
FEES: A\$47,800 (2022 fees p.a.)

Fees are per 48 credit points, which represents a standard full-time course load for a year.

^{*} This course isn't available for first-semester (February) entry unless you've completed the Monash University Bachelor of Nutrition Science degree with the required subjects, or an equivalent nutrition science degree where credit may be given for units completed that are equivalent to the first-semester units of the master's program.

This course integrates academic teaching and learning with clinical, population health, food service, research and management experience, and is carried out in both academic and professional practice placement settings. You'll complete supervised placements in both clinical and community settings, gaining a breadth of professional experience.

There are also plenty of opportunities to apply your dietetics knowledge outside of the classroom. You'll learn through simulated patient scenarios, hands-on food activities, and by working in Monash's on-site nutrition clinic.

Professional accreditation

This course has been accredited by Dietitians Australia.

Entry requirements

ELIGIBILITY ¹	Average requirements ²	Duration ³
Bachelor's degree (or equivalent) in a related field ⁴ (a second food /nutrition subject at any level is desirable) ⁵	Distinction (70%)	2
Bachelor's degree (or equivalent) in nutrition science ⁶	Distinction (70%)	1.5

Special requirements

Upon enrolment you'll be asked to:

- comply with the mandatory immunisation requirements in readiness for clinical/fieldwork placements
- obtain a Police Check (annual requirement)
- obtain a Working with Children Check
- obtain a National Disability Insurance Scheme (NDIS) Worker Screening check.

Monash English language level

Level C (see page 94).

Alternative exit

Graduate Diploma of Health Studies

Career options

- Consultancy or private practice
- Food industry
- Food service and management
- Patient care

Master of FORENSIC AND LEGAL STUDIES

COURSE CODE: M6040 **CRICOS CODE:** 107535B

LOCATION: MONASH LAW CHAMBERS (on campus^{*})
DURATION: SIX MONTHS, 1 OR 1.5 YEARS (full time)
INTAKE: FEBRUARY
FEES: A\$46,700 (2022 fees p.a.)

Fees are per 48 credit points, which represents a standard full-time course load for a year.

^{*} Please note that units with a prefix FOR are delivered at Victorian Institute of Forensic Medicine, Department of Forensic Medicine, Southbank and units with a prefix LAW are delivered at the Monash Law Chambers.

^{*} Part-time study may be available to international students studying onshore in Australia who hold specific visa categories. Please check your visa for confirmation.

This course enables medical professionals, who may be required to provide expert evidence in courts and medico-legal opinions in relation to their patients, to understand and interact constructively with the legal system and legal professionals. It similarly provides a unique opportunity for legal professionals, especially those specialising in criminal or coronial law, or medical malpractice, to understand of medical and forensic issues that have relevance to the law.

You'll gain advanced, specialised knowledge by investigating contemporary issues in criminal justice and related areas of the legal system, and through evaluating complex problems relevant to the field of forensics. You'll leave with an appreciation of medico-legal principles, and have the skills to clearly communicate these in the interests of justice. Finally, you'll have the skills necessary to make high level, independent judgements, which are informed by legal principles in a forensic setting and by forensic principles in a legal system setting.

Entry requirements

ELIGIBILITY	Average requirements ²	Duration ³
Bachelor's degree (or equivalent) in a related field ⁷		1.5
A Monash University Graduate Certificate of Forensic and Legal Studies	Pass (50%)	1
A Monash University Graduate Diploma of Forensic and Legal Studies		0.5

Monash English language level

Level A (see page 94).

Alternative exits

- Graduate Certificate of Forensic and Legal Studies
- Graduate Diploma of Forensic and Legal Studies

Career options

- Barristers
- Solicitors
- Court registrars and paralegals wishing to establish themselves in coronial or criminal law, or medical malpractice.
- Medical doctors; including pathologists, GPs and others, with a regular need to engage with the legal system.

1 Your undergraduate degree must include: four units in chemistry/biochemistry, four units in human biology and human physiology, one unit in human nutrition and one unit in research methods. Your undergraduate degree must have been completed in the past 10 years unless you have been assessed as having work experience that the Faculty considers equivalent. There are limited places available in this course. The entry score is only indicative.

2 In equivalent Monash University grading scale terms, a 100% scale where 50% is a pass. Your prior qualification/s must be accredited to the equivalent Australian level specified in the eligibility requirements table.

3 Even if you're eligible for a shorter course duration, you may elect to complete the longer duration.

4 Related fields include biomedical science, science, health sciences, nutrition, food science and exercise science.

5 For example: food science, nutrition science, lifespan nutrition.

6 In addition, your undergraduate nutrition science degree will need to be assessed as providing equivalent content and assessment as the master's semester one units which include nutrition and chronic disease, current public health nutrition practice, health education and promotion, nutrition across the lifespan, food regulation in Australia, cultural competency and professional development as a dietitian.

7 Related fields include medicine, nursing, psychology, criminology, law, humanities, arts or a social sciences related discipline.

Graduate Certificate of **FORENSIC AND LEGAL STUDIES**

COURSE CODE: M4037 **CRICOS CODE:** 107533D

LOCATION: MONASH LAW CHAMBERS (on campus[^])

DURATION: 6 MONTHS (full time)

INTAKE: FEBRUARY

FEES: A\$23,650 (2022 fee)

This is the total 2022 fee for this 24-credit-point course.

[^] Please note that units with a prefix FOR are delivered at Victorian Institute of Forensic Medicine, Department of Forensic Medicine, Southbank and units with a prefix LAW are delivered at the Monash Law Chambers.

This course enables medical professionals, who may be required to provide expert evidence in courts and medico-legal opinions in relation to their patients, to understand and interact constructively with the legal system and legal professionals. It similarly provides a unique opportunity for legal professionals, especially those specialising in criminal or coronial law, or medical malpractice, to understand of medical and forensic issues that have relevance to the law.

It's ideal for those with some experience or knowledge who are seeking formal recognition of that, and for people lacking the time to commit to a full Masters, but who may wish to use this as credit in future.

Entry requirements

ELIGIBILITY	Average requirements ¹	Duration
Bachelor's degree (or equivalent) in a related field ³	Pass (50%)	1

Monash English language level

Level A (see page 94).

Graduate Diploma of **FORENSIC AND LEGAL STUDIES**

COURSE CODE: M5031 **CRICOS CODE:** 107534C

LOCATION: MONASH LAW CHAMBERS (on campus[^])

DURATION: 6 MONTHS OR 1 YEAR (full time)

INTAKE: FEBRUARY

FEES: A\$46,700 (2022 fees p.a.)

Fees are per 48 credit points, which represents a standard full-time course load for a year.

[^] Please note that units with a prefix FOR are delivered at Victorian Institute of Forensic Medicine, Department of Forensic Medicine, Southbank and units with a prefix LAW are delivered at the Monash Law Chambers.

This course enables medical professionals, who may be required to provide expert evidence in courts and medico-legal opinions in relation to their patients, to understand and interact constructively with the legal system and legal professionals. It similarly provides a unique opportunity for legal professionals, especially those specialising in criminal or coronial law, or medical malpractice, to understand of medical and forensic issues that have relevance to the law.

Our course is ideal for those who are seeking formal recognition of their existing experience and knowledge.

Entry requirements

ELIGIBILITY	Average requirements ¹	Duration ²
Bachelor's degree (or equivalent) in a related field ³	Pass (50%)	1
A Monash University Graduate Certificate of Forensic and Legal Studies		0.5

Monash English language level

Level A (see page 94).

Alternative exit

Graduate Certificate of Forensic and Legal Studies

¹ In equivalent Monash University grading scale terms, a 100% scale where 50% is a pass. Your prior qualification/s must be accredited to the equivalent Australian level specified in the eligibility requirements table.

² Even if you're eligible for a shorter course duration, you may elect to complete the longer duration.

³ Related fields include medicine, nursing, psychology, criminology, law, humanities, arts or a social sciences related discipline.

Graduate Diploma of HEALTH AND SCIENCE RESEARCH

COURSE CODE: M5021 CRICOS CODE: 094681C

LOCATION: CLAYTON, ALFRED HOSPITAL (on campus)

DURATION: 1 YEAR (full time)

INTAKE: FEBRUARY AND JULY

FEES: A\$42,300 (2022 fees p.a.)

Fees are per 48 credit points, which represents a standard full-time course load for a year.

Develop your passion for research, build on your bachelor's degree and advance your knowledge in a health or science discipline through a combination of coursework and research.

You'll also undertake research methodology training and carry out an independent research project in your selected discipline, working closely with a supervisor who'll provide you with guidance and academic counselling. The course also offers a pathway to higher degree research.

Specialisations

Medicine, Nursing and Health Sciences

- Biomedical science
- Medical imaging and radiation sciences
- Nursing
- Nutrition science
- Paramedicine
- Physiotherapy
- Translational Medicine

Science

- Astrophysics
- Biological sciences
- Chemistry
- Earth science
- Materials science
- Mathematics and statistics
- Physics

Entry requirements

ELIGIBILITY ¹	Average requirements ²	Duration
Bachelor's degree (or equivalent) in a relevant discipline ³	Distinction (70%) ⁴	1

Monash English language level

Level A (see page 94).

¹ Selection is based on previous academic achievement. There are specific requirements for each specialisation; for further details, visit monash.edu/study

² In equivalent Monash University grading scale terms, a 100% scale where 50% is a pass. Your prior qualification/s must be accredited to the equivalent Australian level specified in the eligibility requirements table.

³ Discipline study relevant to the specific area of specialisation.

⁴ A distinction (70%) average in at least 24 credit points in your chosen specialisation at level 3 or above.

ADVANCED HEALTH CARE PRACTICE

COURSE CODE: M6001 **CRICOS CODE:** 084615G

LOCATION: NOTTING HILL, PENINSULA (on campus)

DURATION: 1 OR 1.5 YEARS (full time)

INTAKE: FEBRUARY AND JULY*

FEES: A\$36,800 (2022 fees p.a.)

Fees are per 48 credit points, which represents a standard full-time course load for a year.

DEGREE AWARDED

The degree you're awarded will reflect your chosen specialisation.

* Midwifery is delivered at the Peninsula campus. Paramedicine is delivered in on-campus mode at Notting Hill. Please see the specialisations list for those course codes.

^ The Paramedicine stream is only offered in February intake.

Are you a medical practitioner, nurse, midwife, occupational therapist, physiotherapist, radiographer, radiation therapist, paramedic, primary healthcare practitioner or manager? The Master of Advanced Health Care Practice is a pathway for professionals like you to gain a master's qualification that enhances your qualifications – and provides the widest range of career options for the future. This course is interprofessional, and you'll complete a common module – Essentials of advanced healthcare practice and research – that reflects the collaboration required in practice to deliver the highest quality healthcare.

Specialisations

- Midwifery (M60018)
- Paramedicine (M6001B)

Entry requirements

ELIGIBILITY ¹	Average requirements ²	Duration ³
Bachelor's degree (or equivalent) in a related field	Credit (60%)	1.5
Bachelor's (hons) degree (or equivalent) or four-year entry-to-practice undergraduate degree in a related field ⁴ , OR	Credit (60%)	1
Bachelor's degree (or equivalent) in a related field ⁴ with submission of an extensive professional portfolio approved by the faculty, OR		
Bachelor's degree (or equivalent) + a graduate diploma (or equivalent) or master's qualifying degree (or equivalent) in a related field ^{4,5}		

Special requirements

Upon enrolment you'll be asked to:

- comply with the mandatory immunisation requirements in readiness for clinical/fieldwork placements
- obtain a Police Check (annual requirement)
- obtain a Working with Children Check
- obtain a National Disability Insurance Scheme (NDIS) Worker Screening check.

Additional requirements

You'll also need:

- to register with the Australian Health Practitioner Regulation Agency (AHPRA) or equivalent accredited professional body
- have a minimum of two years' equivalent full-time experience in a related discipline and evidence of current engagement in clinical practice in the area of specialisation

Monash English language level

Level A (see page 94).

Alternative exit

Graduate Certificate of Advanced Healthcare Practice

Master of HEALTH DATA ANALYTICS

COURSE CODE: M6036 **CRICOS CODE:** 106844H

LOCATION: ALFRED HOSPITAL (on campus)

DURATION: 2 YEARS (full time)

INTAKE: FEBRUARY

FEES: A\$42,300 (2022 fees p.a.)

Fees are per 48 credit points, which represents a standard full-time course load for a year.

Take a deep dive into the intersection of biostatistics, health data and machine learning with this cross-Faculty course that focuses on the role of data analytics in driving improvements to health outcomes and efficiencies to health service providers and planners. The field of Health Data Analytics is experiencing an employment boom, and is filled with diverse and well-remunerated opportunities.

The COVID-19 pandemic and growing exposure to machine learning and statistical models in everyday life has highlighted the possibilities offered by big data and technology to health. Health Data Analysts transform healthcare by helping health stakeholders get the most out of mass data. This cross-disciplinary course provides knowledge and skills that will help you apply quantitative skills to some of healthcare's biggest challenges.

Entry requirements

ELIGIBILITY	Average requirements ²	Duration
Bachelor's degree (or equivalent) in any field ⁶	Credit (60%) ⁷	2

Monash English language level

Level A (see page 94).

Alternative exit

Graduate Diploma of Health Data Analytics

1 Selection is based on previous academic achievement. There are specific requirements for each specialisation; for further details, visit monash.edu/study

2 In equivalent Monash University grading scale terms, a 100% scale where 50% is a pass. Your prior qualification/s must be accredited to the equivalent Australian level specified in the eligibility requirements table.

3 Even if you're eligible for a shorter course duration, you may elect to complete the longer duration. Not all specialisations are available for study as a 1.5-year duration.

4 Discipline study relevant to the specific area of specialisation.

5 A credit average (60%) is required in both qualifications.

6 Or qualification and experience approved by the faculty.

7 Or an equivalent GPA approved by the faculty.

Master of HEALTH MANAGEMENT

COURSE CODE: M6008 **CRICOS CODE:** 098599J

LOCATION: ALFRED HOSPITAL (multi-modal, on campus¹)

DURATION: 1.5 YEARS (full time)

INTAKE: FEBRUARY AND JULY

FEES: A\$42,300 (2022 fees p.a.)

Fees are per 48 credit points, which represents a standard full-time course load for a year.

¹ This course is only available to international students in 'on-campus' mode. Please note that on-campus mode comprises a mix of online learning and on-site teaching. For most units, the majority of contact hours are facilitated through the University's online learning platform, with additional face-to-face contact during designated study days at the Alfred Medical Research and Education Precinct in Melbourne.

If you're working, or planning to work, in middle or senior management roles in healthcare, the Master of Health Management is for you.

Your core units cover law for health systems, clinical leadership and management, improving healthcare quality, financial issues in healthcare management, foundations health policy, epidemiology and biostatistics, reform and development of health services, and a health services management case study.

You can choose your electives from units offered in our Master of Public Health or other approved master-level management units. You can also exit the course early with a Graduate Certificate of Health Management or a Graduate Diploma of Health Management if you meet the requirements.

Professional accreditation

This course is accredited by the Australasian College of Health Service Management (ACHSM) and allows you to work towards the Royal Australasian College of Medical Administrator's (RACMA) Fellowship.

Entry requirements

ELIGIBILITY	Average requirements ¹	Duration
Bachelor's degree (or equivalent) in a relevant discipline + relevant professional experience ²	Credit (60%)	1.5

Additional requirement

You must submit a curriculum vitae showing relevant industry experience.

Monash English language level

Level A (see page 94).

Alternative exits

- Graduate Certificate of Health Management
- Graduate Diploma of Health Management

Graduate Diploma of HEALTH MANAGEMENT

COURSE CODE: M5007 **CRICOS CODE:** 098598K

LOCATION: ALFRED HOSPITAL (multi-modal, on campus¹)

DURATION: 1 YEAR (full time)

INTAKE: FEBRUARY

FEES: A\$42,300 (2022 fees p.a.)

Fees are per 48 credit points, which represents a standard full-time course load for a year.

This graduate diploma gives you a broad framework to manage clinical healthcare systems, and is accredited by the Australasian College of Health Service Management.

The course covers human resource, financial, informational, medico-legal, political, cultural, economic, ethical, industrial, technological and psychosocial issues.

Professional accreditation

This course is accredited by the Australasian College of Health Service Management (ACHSM).

Entry requirements

ELIGIBILITY	Average requirements ¹	Duration
Bachelor's degree (or equivalent) in an appropriate discipline ³ + relevant professional experience ^{2,4}	Credit (60%)	1

Additional requirement

You must submit a curriculum vitae showing relevant industry experience.

Monash English language level

Level A (see page 94).

Alternative exit

Graduate Certificate of Health Management

¹ In equivalent Monash University grading scale terms, a 100% scale where 50% is a pass. Your prior qualification/s must be accredited to the equivalent Australian level specified in the eligibility requirements table.

² Or qualification and experience approved by the faculty.

³ Discipline study relevant to the specific area of specialisation.

⁴ The department will individually assess applications from those without a degree who have extensive professional experience.

Bachelor of MEDICAL SCIENCE AND DOCTOR OF MEDICINE

COURSE CODE: M6018 CRICOS CODE: 0101541

RANKED TOP 36 IN THE WORLD

QS World University Rankings by Subject 2021

LOCATION: CHURCHILL (on campus*)

DURATION: 4 YEARS (full time)

INTAKE: FEBRUARY

FEES: A\$83,700 (2022 fees p.a.)

Fees are per 48 credit points, which represents a standard full-time course load for a year.

* You'll complete your first year of study at the Monash School of Rural Health on the Churchill campus of Federation University in Gippsland. From second-year onwards, you'll be on clinical placement.

Our graduate-entry medical program is designed as an integrated, interdisciplinary curriculum. It will prepare you to graduate with the knowledge, skills and attributes of a beginning medical practitioner.

You'll see the discoveries of our renowned researchers put into clinical practice and benefit from our links with the largest healthcare provider network in Australia, which includes the Monash Medical Centre, The Alfred (Melbourne's major casualty hospital), Eastern Health, and Victorian health services in rural, regional and outer metropolitan Melbourne.

Professional accreditation

This course is professionally accredited by The Australian Medical Council.

Entry requirements

ELIGIBILITY	Duration
Successfully completed (or be in the final year of completing) degree with significant and broad biomedical science content from an internationally recognised university with a minimum grade-point-average of 6.0 out of 7.0 ¹	4

Additional requirements

You'll be ranked on your academic results. If you're shortlisted, you'll be invited to attend a Multiple Mini Interview (MMI) and will have to complete a Situational Judgement Test (SJT) as part of the selection process.

Note: applicants aren't required to undertake the GAMSAT.

Special requirements

Upon enrolment you'll be asked to:

- comply with the mandatory immunisation requirements in readiness for clinical/fieldwork placements
- obtain a Police Check (annual requirement)
- obtain a Working with Children Check
- obtain a current Level 2 First Aid certificate (by end of the first semester) – highly recommended.

Monash English language level

Level C (see page 94).

¹ In equivalent Monash University grading scale terms, a 100% scale where 50% is a pass. Your prior qualification/s must be accredited to the equivalent Australian level specified in the eligibility requirements table.

Master of ADVANCED NURSING

COURSE CODE: M6006 CRICOS CODE: 098319M

RANKED TOP 15 IN THE WORLD

QS World University Rankings by Subject 2021

LOCATION: CLAYTON, PENINSULA (on campus[^])

DURATION: 1, 1.5 OR 2 YEARS (full time)

INTAKE: FEBRUARY AND JULY

FEES: A\$36,800 (2022 fees p.a.)

Fees are per 48 credit points, which represents a standard full-time course load for a year.

[^] Some specialisations only. Students studying in the on-campus mode attend both the Clayton and the Peninsula campuses and some travel between campuses is expected.

The Master of Advanced Nursing prepares you for leadership roles in management and education.

You'll develop advanced-practice knowledge and leadership in specialist practice, including skills to plan, implement, coordinate and evaluate healthcare, as well as the ability to formulate policy for a diverse and multicultural society.

The program has flexible teaching delivery options, and offers a range of individual career pathways, including nursing, education or management positions within industry or government.

Most specialisations can be taken by coursework, or a combination of coursework and research.

Specialisations

- Advanced nursing studies (Clayton, Peninsula)
- Disaster nursing (Peninsula)
- Nursing education (Peninsula)
- Nursing leadership and management (Clayton)

Entry requirements

ELIGIBILITY ¹	Average requirements ²	Duration ³
Bachelor's degree in nursing (or equivalent)	Credit (60%)	2
Bachelor's degree in nursing (or equivalent) + a minimum of two years' full-time equivalent relevant professional experience in nursing ⁴	Credit (60%)	1.5
Bachelor's (hons) degree (or equivalent) in a related field ⁵	Credit (60%)	1

Monash English language level

Level B (see page 94).

Alternative exits

- Graduate Certificate of Advanced Nursing
- Graduate Diploma of Advanced Nursing

¹ There are a limited number of places for this course. Admission is competitive, and you may need to meet a higher requirement to be offered a place.

² In equivalent Monash University grading scale terms, a 100% scale where 50% is a pass. Your prior qualification/s must be accredited to the equivalent Australian level specified in the eligibility requirements table.

³ Even if you're eligible for a shorter course duration, you may elect to complete the longer duration.

⁴ You'll need to provide certified evidence of your current nursing registration in the country where you're registered as a nurse.

⁵ Discipline study relevant to the specific area of specialisation.

Master of NURSING PRACTICE

COURSE CODE: M6016 CRICOS CODE: 068373J

RANKED TOP 15 IN THE WORLD

QS World University Rankings by Subject 2021

LOCATION: CLAYTON (on campus*)

DURATION: 2 YEARS (full time)

INTAKE: FEBRUARY AND JULY

FEES: A\$41,000 (2022 fees p.a.)

Fees are per 48 credit points, which represents a standard full-time course load for a year.

* This course requires attendance at off-campus practical placements which may occur in a range of locations.

From the very beginning of your course, you'll be immersed in an intensive program where you'll develop your clinical experience and skills in an environment that reflects what modern-day healthcare looks, feels and sounds like. These clinical learning environments also use high-fidelity mannequins that react to the treatment you give them, using the same equipment you'd be expected to use in your hospital/clinical placements. Clinical placements will be conducted in metropolitan and regional Victoria, where you'll put classroom concepts into practice on the wards and really start to explore the science and art of nursing practice.

Once graduated, you'll be skilled in problem-solving and clinical reasoning, competent and safe in your practice of clinical nursing skills, and able to work within legal and ethical standards of practice to provide high-quality nursing care.

Professional recognition

Successful completion of the course will lead to eligibility for registration as a registered nurse with the Nursing and Midwifery Board of Australia (NMBA) provided that you've also met the current NMBA Registration standard: English language skills. Registration with the NMBA is a legal requirement for practicing as a registered nurse in Australia.

Entry requirements

ELIGIBILITY ¹	Average requirements ²	Duration
Bachelor's degree (or equivalent) excluding a Bachelor of Nursing ^{3,4}	Credit (60%)	2

Special requirements

Upon enrolment you'll be asked to:

- comply with the mandatory immunisation requirements in readiness for clinical/fieldwork placements
- obtain a Police Check (annual requirement)
- obtain a Working with Children Check
- obtain a National Disability Insurance Scheme (NDIS) Worker Screening check.

Extra requirements

In addition to meeting the Monash English requirement, applicants must demonstrate English language proficiency either by providing a written declaration that English is their primary language or evidence that they have achieved the minimum English language test results as specified in the NMBA English language skills registration standard, or hold current registration with APRHA as an enrolled nurse. For more information, visit monash.edu/study/course/M6016

Monash English language level⁵

Level D (see page 94).

1 There are limited places available in this course. The entry score is only indicative.

2 In equivalent Monash University grading scale terms, a 100% scale where 50% is a pass. Your prior qualification/s must be accredited to the equivalent Australian level specified in the eligibility requirements table.

3 Applicants who are already registered nurses in Australia aren't eligible for admission to this course.

4 You'll need to provide evidence of previous tertiary-level study of a minimum of one six-credit-point unit in human anatomy/physiology (or a related area) from any recognised tertiary institution or the Monash Human Biology short course, which has been assessed as equivalent to this requirement. For further details, visit monash.edu/humanbiology

5 Other rules apply to comply with the Australian Health Practitioner Regulation Agency registration standards and English language requirements. Further information will be available at monash.edu/study

Master of OCCUPATIONAL AND ENVIRONMENTAL HEALTH

COURSE CODE: M6026 **CRICOS CODE:** 028957E

LOCATION: ALFRED HOSPITAL (on campus*)

DURATION: 1.5 YEARS (full time)

INTAKE: FEBRUARY

FEES: A\$42,300 (2022 fees p.a.)

Fees are per 48 credit points, which represents a standard full-time course load for a year.

* This course is only available to international students in on-campus mode. All students are required to attend a number of compulsory blocks of on-campus/on-site study days.

You'll learn to systematically control related hazards and exposures within a broad range of workplace and community environments.

You'll be equipped to take responsibility for high-level independent judgements, and initiate, implement and evaluate risk management interventions within varied occupational and environmental contexts.

This course is particularly suited to medical practitioners, nurses, allied health personnel, scientists, and occupational health and safety managers. It's offered by off-campus learning, however compulsory block attendance is required each semester.

Professional Accreditation

This course is professionally accredited by the Australian OHS Education Accreditation Board.

Entry requirements

ELIGIBILITY	Average requirements ¹	Duration
Bachelor's degree (or equivalent) in a related field	Pass (50%)	1.5

Additional requirements

You'll need to submit:

- a curriculum vitae showing relevant industry experience
- a statement of purpose (250-300 words max.) outlining reasons for undertaking the course.

Monash English language level

Level A (see page 94).

Alternative exits

- Graduate Certificate of Occupational Health
- Graduate Diploma of Occupational and Environmental Health

Graduate diploma of OCCUPATIONAL AND ENVIRONMENTAL HEALTH

COURSE CODE: M5018 **CRICOS CODE:** 037854D

LOCATION: ALFRED HOSPITAL (on campus, multi-modal[^])

DURATION: 1 YEAR (full time)

INTAKE: FEBRUARY

FEES: A\$42,300 (2022 fees p.a.)

Fees are per 48 credit points, which represents a standard full-time course load for a year.

[^] All students are required to attend a number of compulsory blocks of on campus/on-site study days.

We recognise that medical practitioners, nurses, allied health personnel, scientists and OHS managers need to develop adaptable and responsible skills as OHS and environmental health practitioners.

This course will give you the opportunity to gain the skills and knowledge necessary to responsibly provide preventive health services to both reduce the health impacts of disease and injury, and assist to systematically address hazards arising from workplaces and within communities.

Professional Accreditation

This course is professionally accredited by the Australian OHS Education Accreditation Board.

Entry requirements

ELIGIBILITY	Average requirements ¹	Duration
Bachelor's degree (or equivalent) in a related field	Pass (50%)	1

Additional requirements

You'll need to submit:

- a curriculum vitae citing relevant work experience
- a statement of purpose (250 words max.) outlining reasons for undertaking the course.

Monash English language level

Level A (see page 94).

Alternative exit

Graduate Certificate of Occupational Health

¹ In equivalent Monash University grading scale terms, a 100% scale where 50% is a pass. Your prior qualification/s must be accredited to the equivalent Australian level specified in the eligibility requirements table.

Master of OCCUPATIONAL THERAPY PRACTICE

COURSE CODE: M6017 CRICOS CODE: 079265M

LOCATION: PENINSULA (on campus)

DURATION: 2 YEARS (full time)

INTAKE: JULY[^]

FEES: A\$49,900 (2022 fees p.a.)

Fees are per 48 credit points, which represents a standard full-time course load for a year.

FIELDWORK: 1000 HOURS

[^] This course runs on a term, rather than semester, basis and commences in early July before the official start of Monash's second semester later in the month. The course requires full-time enrolment over two years from July to May, and operates over 72 weeks.

Become an occupational therapist in just two years with our accelerated learning program.

This course offers 1000 hours of fieldwork education to meet the World Federation of Occupational Therapists' minimum standards for the education of occupational therapists.

Our Master of Occupational Therapy Practice is an integrated curriculum focused on scenario-based learning.

Working collaboratively with one of our partners, you'll also complete an extensive practice-based project in the community, and build professional skills in communication and project management.

Professional Accreditation

The Master of Occupational Therapy Practice is accredited by the Occupational Therapy Council (Australia and New Zealand) Ltd (OTC) and the World Federation of Occupational Therapists. This accreditation enables graduates to work worldwide subject to registration requirements of that country¹.

Entry requirements

ELIGIBILITY ²	Average requirements ³	Duration
Bachelor's degree (or equivalent) + either: <ul style="list-style-type: none"> a minimum of at least one six-credit-point unit of study in human anatomy/physiology or a related area from any recognised tertiary institution, OR Monash Human Biology short course⁴, OR BMA1901 Human Structure and Function as a single-unit enrolment at Monash 	High Credit (65%)	2

Special requirements

Upon enrolment you'll be asked to:

- comply with the mandatory immunisation requirements in readiness for clinical/fieldwork placements
- obtain a Police Check (annual requirement)
- obtain a Working with Children Check
- obtain a National Disability Insurance Scheme (NDIS) Worker Screening check.

Monash English language level

Level C (see page 94).

Alternative exit

Graduate Diploma of Health Studies

¹ International students should note that an IELTS of 7 is required to register to practice in Australia.

² There are also limited places available in this course. The entry score is only indicative. Applicants who are already registered occupational therapists in Australia or overseas aren't eligible to be considered for this course (unless there is special permission from the course convenor).

³ In equivalent Monash University grading scale terms, a 100% scale where 50% is a pass. Your prior qualification/s must be accredited to the equivalent Australian level specified in the eligibility requirements table.

⁴ For further information, visit monash.edu/humanbiology

Doctor of PHYSIOTHERAPY

COURSE CODE: M6032 CRICOS CODE: 099968C

LOCATION: PENINSULA (on campus¹)

DURATION: 3 YEARS (full time)

INTAKE: JULY

FEES: A\$52,000 (2022 fees p.a.)

Fees are per 48 credit points, which represents a standard full-time course load for a year.

¹ The clinical component of this course, requires you to travel to a variety of health services and agencies, which may include a rural placement.

This three-year integrated program will provide you with the knowledge, skills and clinical practice experience required to work as a physiotherapist, with a particular focus on the development of leadership skills.

Building on an undergraduate degree in foundational sciences, and learning from expert physiotherapists and researchers, the Doctor of Physiotherapy will prepare you to work in public and private hospitals, private practice, sports, aged care and community health, both locally and beyond.

Professional accreditation

The Doctor of Physiotherapy course is an approved program of study, accredited by the Australian Physiotherapy Council on behalf of the Physiotherapy Registration board¹.

Entry requirements

ELIGIBILITY ²	Average requirements ³	Duration
Bachelor's degree (or equivalent) in a relevant area of study ⁴	Distinction (70%)	3

Special requirements

Upon enrolment you'll be asked to:

- obtain a Police Check (annual requirement)
- obtain a Working with Children Check
- comply with the mandatory immunisation requirements in readiness for clinical/fieldwork placements
- obtain a National Disability Insurance Scheme (NDIS) Worker Screening check.

Monash English language level

Level C (see page 94).

Alternative exit

Graduate Diploma of Health Studies

Career options

- Cardiorespiratory
- Gerontology
- Management
- Sports and exercise
- Women's health

¹ Full accreditation is expected in 2023, when the first cohort of DPT students complete our program, in-line with the APC accreditation guidelines.

² There are also limited places available in this course. The entry score is only indicative.

³ In equivalent Monash University grading scale terms, a 100% scale where 50% is a pass. Your prior qualification/s must be accredited to the equivalent Australian level specified in the eligibility requirements table.

⁴ You must have completed your undergraduate degree within the last 10 years. Relevant areas of study MUST include human anatomy, human physiology, and biostatistics.

PUBLIC HEALTH

COURSE CODE: M6024 **CRICOS CODE:** 094880G

LOCATION: ALFRED HOSPITAL (on campus)

DURATION: 1, 1.5 OR 2 YEARS (full time)

INTAKE: FEBRUARY AND JULY

FEES: A\$42,300 (2022 fees p.a.)

Fees are per 48 credit points, which represents a standard full-time course load for a year.

DEGREE AWARDED

The degree you're awarded will reflect your chosen specialisation.

Our flagship Master of Public Health is your internationally recognised passport for careers in government, industry, and organisations throughout the health sector.

We focus on providing latest knowledge, practical research skills and nurturing your ability to problem-solve. This means our graduates are equipped with the full range of quantitative, analytical and communication skills needed to work in and lead public health programs, research and policy.

Taught by Victoria's leading public health experts and with strong links to the Alfred Hospital, our Master of Public Health is highly regarded in industry, the public sector and academia.

Specialisations

- Epidemiology
- Global and Planetary Health
- Health Economics
- Health Policy
- Health Promotion
- Public Health
- Research

Career fields

Career fields include research roles covering clinical trials, large cohort studies, data analysis, project management and field work; health promotion; ethics, policy.

Entry requirements

ELIGIBILITY	Average requirements ¹	Duration ²
Bachelor's degree (or equivalent) in any field ³	Credit (60%) ⁴	2
Bachelor's degree (or equivalent) in a related field ⁵ with a research honours, OR a medical degree, OR a Monash University Bachelor of Public Health, OR A Monash University Bachelor of Public Health Science, or a Monash University Bachelor of Health Sciences, or Monash University Bachelor of Biomedical Science with 36 credit points of specific public health units ⁶	Credit (60%) ⁴	1.5
Bachelor's degree (or equivalent) in a related field ⁵ + two years of relevant work experience ⁷		
Bachelor's degree in a related field ⁵ + two years of relevant work experience ⁷ + part 1 of a specialist medical training program or current fellowship of a specialist medical college recognised by the Medical Board of Australia + current registration with AHPRA ⁸	N/A	1

Monash English language level

Level A (see page 94).

Alternative exits

- Graduate Certificate of Public Health
- Graduate Diploma of Public Health

¹ In equivalent Monash University grading scale terms, a 100% scale where 50% is a pass. Your prior qualification/s must be accredited to the equivalent Australian level specified in the eligibility requirements table.

² Even if you're eligible for the shorter course duration, you may elect to complete the longer duration.

³ Or equivalent qualification and experience approved by the faculty.

⁴ Or an equivalent GPA as approved by the faculty.

⁵ Related fields includes medical, nursing, allied health, other health-related degree; or in a non-related discipline, e.g. education, law, media, IT, journalism, communications, arts.

⁶ You'll need 36 credit-points of specified public health units: one unit from HSC2300 or PBH2003, PBH2004, PBH2005, PBH2006 or PBH2008; two units from PBH3001, PBH3002, PBH3003, PBH3004, PBH3005; PBH3009 or PBH3010; PBH3011 or PBH3012, or BME3032 or FOR3001.

⁷ Includes work experience relevant to the person's undergraduate or higher degree, in professional practice, in a related field, or that demonstrates application/work experience gained in a relevant field. Relevant work experience includes in the health industry (e.g. government, policy, provider, e.g. hospital, clinic), non-government organisation, academic or research institution, consulting, pharmaceutical company, etc.

⁸ Or equivalent registration approved by the faculty.

Graduate Diploma in REPRODUCTIVE SCIENCES

COURSE CODE: M5010 **CRICOS CODE:** 019066D

LOCATION: MONASH MEDICAL CENTRE (on campus)

DURATION: 1 YEAR (full time)

INTAKE: FEBRUARY

FEES: A\$42,300 (2022 fees p.a.)

Fees are per 48 credit points, which represents a standard full-time course load for a year.

Gain broad knowledge and receive practical training in the applications of reproductive biology in human clinical and veterinary medicine, and explore the social and ethical issues these raise.

You'll be learning from an impressive calibre of guest lecturers. All of our presenters are either academics with clinical backgrounds or currently have active clinical roles in IVF and fertility centres across Victoria, and many have internationally recognised careers.

On completion of the course, you'll be able to show a thorough theoretical understanding of human and animal reproductive sciences, and demonstrate practical techniques in human clinical and veterinary reproductive sciences.

You may also qualify for admission into the Master of Clinical Embryology or into higher degrees by research.

Entry requirements

ELIGIBILITY	Average requirements ¹	Duration
Bachelor's degree (or equivalent) in nursing or biological, medical, agricultural or veterinary sciences, or equivalent qualifications or experience in the reproductive sciences gained after completing a degree in another field ²	Credit (60%)	1

Monash English language level

Level A (see page 94).

Master of SOCIAL WORK

COURSE CODE: M6012 **CRICOS CODE:** 090746A

LOCATION: CAULFIELD (on campus⁴)

DURATION: 2 YEARS (full time)

INTAKE: FEBRUARY

FEES: A\$35,900 (2022 fees p.a.)

Fees are per 48 credit points, which represents a standard full-time course load for a year.

PROFESSIONAL PRACTICE: 1000 HOURS

⁴ This course requires you to undertake field education placements.

This course prepares you for a career as a professionally qualified social worker.

It includes studies in theory, skills development and supervised professional practice, and opportunities for group-based learning, community engagement, practice research and integration of social work theory and practice.

The theoretical content builds on the knowledge you'll have acquired in previous higher education, while the social work skills components and professional practice introduce you to contemporary social work practice.

Professional Accreditation

The course is accredited by the Australian Association of Social Workers (AASW), and includes 1000 hours of supervised professional practice.

Entry requirements

ELIGIBILITY	Average requirements ¹	Duration
Bachelor's degree (or equivalent) and at least one year of full-time studies in the social and behavioural science ³	Credit (60%)	2 ⁵
A master's program which qualifies graduates to register and practice in Allied Health ⁴ , education, medicine or nursing	Pass (50%)	

Special requirements

Upon enrolment you'll be asked to:

- comply with the mandatory immunisation requirements in readiness for clinical/fieldwork placements
- obtain a Police Check (annual requirement)
- obtain a Working with Children Check
- obtain a National Disability Insurance Scheme (NDIS) Worker Screening check.

Monash English language level

Level D (see page 94).

Alternative exit

Graduate Diploma of Health Studies

Career opportunities

- Mental health
- Community and human service organisations
- Child protection and youth support services

1 In equivalent Monash University grading scale terms, a 100% scale where 50% is a pass. Your prior qualification/s must be accredited to the equivalent Australian level specified in the eligibility requirements table. There are limited places available in this course. The entry score is only indicative.

2 Bachelor of Science should include a major field of study in anatomy, biology, biochemistry, genetics, pharmacology, physiology, microbiology, immunology or zoology.

3 Examples of suitable discipline majors within the Bachelor of Arts or Bachelor of Social Sciences degrees that would satisfy this requirement are, but are not limited to: anthropology, community development, counselling, criminology, economics: with a health or social focus, geography with a human/social focus, Indigenous studies, international relations, philosophy, political science, psychological sciences, psychology, and sociology. Examples of suitable degrees that would satisfy this requirement are, but are not limited to: education, health science, medicine, medical radiation science, midwifery, nursing, occupational therapy, paramedicine, physiotherapy, psychology, public health.

4 Allied health includes: optometry, speech pathology, occupational therapy, physiotherapy, radiography/medical imaging, radiation therapy, medical ultrasound, paramedicine, dietetics, chiropractic, osteopathy, psychology, podiatry.

5 Monash University Bachelor of Human Services graduates are eligible for direct entry to the Master of Social Work and will receive 24 points of credit, reducing the length of study from 2 to 1.5 years.

Master of CLINICAL PHARMACY

COURSE CODE: P6002

RANKED NO.2 IN THE WORLD

QS World University Rankings by Subject 2021

LOCATION: ONLINE*

DURATION: 2 OR 3 YEARS (part time)

INTAKE: FEBRUARY AND JULY

FEES: A\$33,500 (2022 fees p.a.)

Fees are per 48 credit points, which represents a standard full-time course load for a year.

* This course is not available to international students who are holders of an Australian student visa, for study onshore in Australia. However holders of some other categories of Australian visas living in Australia, and students studying online and living outside of Australia, may be eligible for this course.

Clinical pharmacy no longer happens only in hospitals. With the growth of patient-centred care, clinical pharmacy is being practiced in a wide variety of healthcare settings.

This course will enable you to advance your skills in the provision of clinical pharmacy services to patients with complex clinical needs, with a focus on evidence-based practice and quality use of medicine.

You'll have the option of completing the course through either the coursework stream or the coursework and research stream.

In the coursework stream you'll be able to select units to suit your interest and career aspirations. These studies cover aspects of pharmacy practice, clinical pharmacy, health-care related economics and wound care.

If you're a pharmacist looking to include a practice-based research project in your study, the coursework and research stream will help you gain specialist clinical knowledge in addition to advanced skills in research and clinical pharmacy practice.

This course is designed to be flexible enough to fit into any pharmacist's professional development plan. The learning experience is both student-driven and patient-focused.

Entry requirements

ELIGIBILITY ¹	Duration ²
Bachelor's degree in pharmacy + registration as a pharmacist	3
Bachelor's (hons) degree or equivalent in pharmacy + registration as a pharmacist	2

Monash English language level

Level D (see page 94).

Alternative exits

- Graduate Certificate of Clinical Pharmacy
- Graduate Certificate of Clinical Pharmacy (Aged Care)
- Graduate Diploma of Clinical Pharmacy

Graduate Certificate of CLINICAL PHARMACY (AGED CARE)

COURSE CODE: P4004

LOCATION: ONLINE*

DURATION: 1 YEAR (part time)

INTAKE: FEBRUARY

FEES: A\$16,750 (2022 fee)

This is the total 2022 fee for this 24-credit-point course.

* This course is not available to international students who are holders of an Australian student visa, for study onshore in Australia. However holders of some other categories of Australian visas living in Australia, and students studying online and living outside of Australia, may be eligible for this course.

This course will provide you with the knowledge and skills to implement evidence-based principles into the care of older people.

Up to 95% of residents of aged-care homes experience one or more medication-related problems. The recent Royal Commission into Aged Care Quality and Safety has highlighted the need for pharmacists to work collaboratively with other health professionals to improve medication management. A 2020 report from the Pharmaceutical Society of Australia outlines that new approaches are needed to improve medicine use in aged care. This new graduate certificate aims to equip registered pharmacists to develop and implement new pharmacy services in this rapidly expanding and rewarding area of practice.

Entry requirements

ELIGIBILITY	Duration
Bachelor's degree (or equivalent) in pharmacy + registration and employment as a pharmacist in country of residence ¹	1

Monash English language level

Level D (see page 94).

¹ International students located in Australia wishing to study this course must hold professional registration to practice in Australia and have the appropriate visa to allow part-time study. All other international students are only able to study this course in their country of residence. Students located outside Australia must also hold professional registration to practice in their country of residence.

² Even if you're eligible for a shorter course duration, you may elect to complete the longer duration.

Master of PHARMACEUTICAL SCIENCE

COURSE CODE: P6005 CRICOS CODE: 105950C

RANKED NO.2 IN THE WORLD

QS World University Rankings by Subject 2021

LOCATION: PARKVILLE (on campus)

DURATION: 1, 1.5 OR 2 YEARS (full time)

INTAKE: FEBRUARY AND JULY[^]

FEES: A\$44,900 (2022 fees p.a.)

Fees are per 48 credit points, which represents a standard full-time course load for a year.

[^] Please note that the February intake is only available to the 1 and 2-year programs. The July intake is only available to the 1.5-year program.

Brought to you by the world no.2 for Pharmacy and Pharmacology, the new Master of Pharmaceutical Science will equip students with the knowledge and skills that they need for a career in the pharmaceutical sector, as well as in related industries such as cosmetics and food manufacturing.

The Master of Pharmaceutical Science offers an alternative qualification to a PhD, the traditional postgraduate pathway to employment in the sector. Where a PhD focuses on the discovery of new knowledge and the formal training to be a scientist, the Master of Pharmaceutical Science offers students a breadth of expertise, plus industry knowledge and experience.

The degree has been designed in consultation with major employers to ensure that the course content aligns with areas in the sector where there are skills gaps, and will culminate in an extended industrial or research placement, offering students valuable real-world experience.

Entry requirements

ELIGIBILITY	Average requirements ¹	Duration ²
Bachelor's degree (or equivalent) in science, biomedical science or engineering ³	Credit (60%)	2
Bachelor's degree (or equivalent) in pharmaceutical science		1.5
Bachelor's (hons) degree (or equivalent) in pharmaceutical science, OR	Distinction (70%)	1
Bachelor's (hons) double degree (or equivalent) in engineering and pharmaceutical science		

Monash English language level

Level A (see page 94).

Graduate Certificate of PHARMACY PRACTICE

COURSE CODE: P4001

RANKED NO.2 IN THE WORLD

QS World University Rankings by Subject 2021

LOCATION: OFF-CAMPUS[^]

DURATION: 2 YEARS (part time)

INTAKE: JANUARY AND JUNE

FEES: A\$23,350 (2022 fee)

This is the total 2022 fee for this 24-credit-point course

[^] This course is not available to international students who are holders of an Australian student visa, for study onshore in Australia. However holders of some other categories of Australian visas living in Australia, and students studying online and living outside of Australia, may be eligible for this course. Core units require that you attend eight days of on-campus seminars as part of the Intern Training Program. These seminars are conducted over two full days, four times during the year. Some elective units may require attendance at a Monash campus or affiliated location.

The Faculty of Pharmacy and Pharmaceutical Sciences offers two complementary pre-registration programs for pharmacy interns.

Intern Training Program (ITP)

The Monash University Pharmacy ITP is undertaken during the pharmacy internship year. It's practice-focused, utilises flexible delivery methods, and addresses all competencies required for initial registration as a pharmacist. In addition, students can undertake further study in specific areas of practice by undertaking elective units which cover pharmacy practice, clinical pharmacy and economics relevant to pharmacy.

Completion of an accredited ITP is a prerequisite for registration as a pharmacist in Australia.

Intern Foundation Program (IFP)

The Monash University Pharmacy IFP runs concurrently with the ITP. The IFP recognises, supports and enhances workplace learning for intern pharmacists.

The IFP is only available to intern pharmacists undertaking the Monash University Pharmacy ITP.

Completion of both the ITP and IFP will assist you in your career progression and enable you to graduate at the end of your intern year with a postgraduate qualification.

Entry requirements

ELIGIBILITY	Duration
Bachelor's degree in pharmacy (or equivalent), or if you're an overseas trained pharmacist from a country other than New Zealand, successful completion of the Australian Pharmacy Council Skills Assessment	2

Monash English language level

Level D (see page 94).

¹ In equivalent Monash University grading scale terms, a 100% scale where 50% is a pass. Your prior qualification/s must be accredited to the equivalent Australian level specified in the eligibility requirements table.

² Even if you're eligible for a shorter course duration, you may elect to complete the longer duration.

³ You must have studied an appropriate engineering discipline e.g. chemical, biomedical or material engineering.

Master of ENVIRONMENT AND SUSTAINABILITY

COURSE CODE: S6002 CRICOS CODE: 089231E

LOCATION: CLAYTON (on campus)

DURATION: 1, 1.5 OR 2 YEARS (full time)

INTAKE: FEBRUARY AND JULY

FEES: A\$46,700 (2022 fees p.a.)

Fees are per 48 credit points, which represents a standard full-time course load for a year.

Humanity is developing at a rate that's giving rise to widespread environmental, economic and social challenges.

If you're future-conscious and want to transform society through sustainable solutions, this is your chance to learn the skills you'll need. This course will give you the training, language and tools to be a leader in a rapidly growing field.

Get hands-on, real-world experience through an internship, or an interdisciplinary industry or research project or thesis to help drive innovation, and be taught by experts from multiple disciplines and sectors who are leading the environment and sustainability agenda in Australia and internationally.

Specialisations

- Corporate environmental and sustainability management
- Environment and governance
- Environmental security
- International development and environment
- Leadership for sustainable development

Entry requirements

ELIGIBILITY	Average requirements ¹	Duration ²
Bachelor's degree (or equivalent) in any field ³	Credit (60%)	2
Bachelor's degree (or equivalent) in a related field ^{3,4} , OR	Credit (60%)	1.5
Bachelor's degree (or equivalent) in any field ³ + a graduate certificate or graduate diploma (or equivalent) in a related field ^{3,4,5}		
Bachelor's (hons) degree (or equivalent) in a related field ^{3,4}	Credit (60%)	1

Monash English language level

Level A (see page 94).

Alternative exits

- Graduate Certificate of Environment and Sustainability
- Graduate Diploma of Environment and Sustainability

Master of FINANCIAL MATHEMATICS

COURSE CODE: S6001 CRICOS CODE: 086157A

LOCATION: CLAYTON (on campus)

DURATION: 1, 1.5 OR 2 YEARS (full time)

INTAKE: FEBRUARY AND JULY

FEES: A\$46,700 (2022 fees p.a.)

Fees are per 48 credit points, which represents a standard full-time course load for a year.

Do you have an aptitude and passion for mathematics and statistics, a keen interest in finance and insurance, and want to work for a major institution in finance, insurance or the money market?

Our Master of Financial Mathematics gives you a deep understanding of the finance world, and the ability to speak its language. Combining theory with hands-on practical skills via an industry placement or research project, the program ensures you'll graduate with the skills increasingly sought-after by banks and other financial institutions.

Entry requirements

ELIGIBILITY	Average requirements ¹	Duration ²
Bachelor's degree (or equivalent) in any field with a strong mathematical content ^{3,6}	High Credit (65%)	2
Bachelor's degree (or equivalent) in mathematics ³ , OR	High Credit (65%)	1.5
Graduate certificate or graduate diploma (or equivalent) with a strong mathematical content ^{3,6}		
Bachelor's (hons) degree (or equivalent) in mathematics ³	High Credit (65%)	1

Monash English language level

Level A (see page 94).

Alternative exits

- Graduate Certificate of Financial Mathematics
- Graduate Diploma of Financial Mathematics

1 In equivalent Monash University grading scale terms, a 100% scale where 50% is a pass. Your prior qualification/s must be accredited to the equivalent Australian level specified in the eligibility requirements table.

2 Even if you're eligible for a shorter course duration, you may elect to complete the longer duration.

3 Or equivalent qualification and experience approved by the faculty.

4 Related fields include business, environmental science, humanities, science or social sciences.

5 A credit average (60%) is required in both qualifications.

6 Completion of units of mathematics with an emphasis on multivariable calculus, linear algebra, probability, statistics and differential equations.

Master of FOOD SCIENCE AND AGRIBUSINESS

COURSE CODE: S6004 **CRICOS CODE:** 099361A

LOCATION: CLAYTON (on campus)
DURATION: 1, 1.5 OR 2 YEARS (full time)
INTAKE: FEBRUARY AND JULY
FEES: A\$46,700 (2022 fees p.a.)

Fees are per 48 credit points, which represents a standard full-time course load for a year.

This degree recognises the urgent need to address the future of human food supply in the face of global population and environmental pressures, and the dependence of human welfare and geopolitical stability on food supply adequacy and accessibility.

The Master of Food Science and Agribusiness is a forward-thinking, interdisciplinary degree, involving the faculties of Science, Engineering, Medicine, Nursing and Health Sciences, and Business, as well as the Monash Food Innovation Centre.

The Master of Food Science and Agribusiness integrates the knowledge needed to recognise and address these future global challenges.

Entry requirements

ELIGIBILITY	Average requirements ¹	Duration ²
Bachelor's degree (or equivalent) in science, engineering, dietetics or health ³	Credit (60%)	2
Bachelor's degree (or equivalent) in food science or food engineering ³	Credit (60%)	1.5
Bachelor's (hons) degree (or equivalent) in food science or food engineering ³	Credit (60%)	1

Monash English language level

Level A (see page 94).

Alternative exits

- Graduate Certificate of Food Science and Agribusiness
- Graduate Diploma of Food Science and Agribusiness

Master of GENOME ANALYTICS

COURSE CODE: S6005 **CRICOS CODE:** 0101962

LOCATION: CLAYTON (on campus)
DURATION: 1.5 OR 2 YEARS (full time)
INTAKE: FEBRUARY AND JULY*
FEES: A\$46,700 (2022 fees p.a.)

Fees are per 48 credit points, which represents a standard full-time course load for a year.

* Please note, February intake is only available to the 1.5-year program. The July intake is only available to the 2-year program.

With continued improvements in DNA sequencing technology, genome-based diagnosis and health management, the healthcare system stands at the gateway to a future where diseases are diagnosed early and precise treatments provided. However, in the absence of enough specialist genome analysts, we cannot translate and expand the discoveries from genome sequencing to the healthcare system, and ultimately improve health.

At Monash, we'll train you in specific technical and professional skills so that you're equipped to help the world take the next crucial steps in diagnostics and genomic medicine.

Entry requirements

ELIGIBILITY	Average requirements ¹	Duration ²
Bachelor's degree (or equivalent) with at least first-year biology or related discipline studies ⁴	Credit (60%)	2
Bachelor's degree (or equivalent) in a related field ^{4,5}	Credit (60%)	1.5

Monash English language level

Level A (see page 94).

Alternative exits

- Graduate Certificate of Genome Analytics
- Graduate Diploma of Genome Analytics

¹ In equivalent Monash University grading scale terms, a 100% scale where 50% is a pass. Your prior qualification/s must be accredited to the equivalent Australian level specified in the eligibility requirements table.

² Even if you're eligible for a shorter course duration, you may elect to complete the longer duration.

³ Or equivalent qualification and experience approved by the faculty.

⁴ Or equivalent qualification and experience approved by the faculty leading the specialisation.

⁵ Related studies include genetics, bioinformatics, biomedical sciences, or molecular biology.

Master of GREEN AND SUSTAINABLE TECHNOLOGIES

COURSE CODE: S6006 **CRICOS CODE:** 0101963

LOCATION: CLAYTON (on campus)
DURATION: 1, 1.5 OR 2 YEARS (full time)
INTAKE: FEBRUARY AND JULY
FEES: A\$46,700 (2022 fees p.a.)

Fees are per 48 credit points, which represents a standard full-time course load for a year.

The Master of Green and Sustainable Technologies recognises the increasing demand for graduates with expertise in green chemistry to lead the transformation of chemical and other industries where the chemistry and chemical engineering play a crucial role, in delivering the products coming from those industries.

As a student in this program, you'll have the opportunity to design and implement new products and processes that will highlight the role that chemistry has to play in addressing the UN Sustainable Development Goals.

Entry requirements

ELIGIBILITY	Average requirements ¹	Duration ²
Bachelor's degree (or equivalent) in any field with at least first-year chemistry studies ^{3,4}	Credit (60%)	2
Bachelor's degree (or equivalent) in a related field ^{3,5}	Credit (60%)	1.5
Bachelor's (hons) degree (or equivalent) in either chemistry or biochemistry ³	Credit (60%)	1

Monash English language level

Level A (see page 94).

Alternative exit

Graduate Certificate of Green and Sustainable Technologies

Master of MATHEMATICS

COURSE CODE: S6003 **CRICOS CODE:** 096868J

LOCATION: CLAYTON (on campus)
DURATION: 1, 1.5 OR 2 YEARS (full time)
INTAKE: FEBRUARY AND JULY
FEES: A\$46,700 (2022 fees p.a.)

Fees are per 48 credit points, which represents a standard full-time course load for a year.

Mathematics underpins our way of life and our prosperity. Its importance ranges from fundamental developments enabling new technologies, to theories backing up scientific research, to analyses of our physical and societal environments.

This course is designed for graduates with a bachelor's degree and a strong foundation in mathematics. You'll acquire advanced knowledge and skills in mathematics, and the capacity to use them to tackle complex problems in a variety of situations.

Entry requirements

ELIGIBILITY	Average requirements ¹	Duration ²
Bachelor's degree (or equivalent) in any field with mathematics units ^{6,7}	High Credit (65%)	2
Bachelor's degree (or equivalent) in mathematics ⁶ OR A graduate certificate (or equivalent) or graduate diploma (or equivalent) in any field with mathematics units ^{6,8}	High Credit (65%)	1.5
Bachelor's (hons) degree (or equivalent) in mathematics ⁶	High Credit (65%)	1

Monash English language level

Level A (see page 94).

Alternative exit

Graduate Diploma of Mathematics

¹ In equivalent Monash University grading scale terms, a 100% scale where 50% is a pass.

² Even if you're eligible for a shorter course duration, you may elect to complete the longer duration.

³ Or equivalent qualification and experience approved by the faculty leading the specialisation.

⁴ You must have knowledge of composition and nomenclature of matter; physical, chemical, electrochemical properties of matter; drivers of molecular interactions and stability; quantifying chemical reactions; principles of chemical analysis.

⁵ Related fields include chemistry, chemical engineering, biomedical science, materials science, biochemistry, or biotechnology (with at least 12 points or equivalent of second level chemistry).

⁶ Or equivalent qualification and experience approved by the faculty.

⁷ High credit (65%) average over four units in mathematics of which at least two units are at level 2.

⁸ High credit (65%) average in the completion of eight units in mathematics.

SCIENCE

COURSE CODE: S6000 **CRICOS CODE:** 096867K

LOCATION: CLAYTON (on campus)
DURATION: 1 OR 2 YEARS (full time)
INTAKE: FEBRUARY AND JULY
FEES: A\$46,700 (2022 fees p.a.)

Fees are per 48 credit points, which represents a standard full-time course load for a year.

DEGREE AWARDED

The degree you're awarded will reflect your chosen specialisation.

This advanced program is suited to science graduates with a bachelor's degree in a related discipline.

Our Master of Science is designed for two distinct groups of students: the professional scientists aiming to extend their industry-related knowledge and skills for career advancement, and those considering a research degree.

Specialisations

- Astrophysics
- Atmospheric science
- Earth science
- Physics

The degree you're awarded will reflect your chosen specialisation.

Entry requirements

ELIGIBILITY	Average requirements ¹	Duration ²
Bachelor's degree (or equivalent) in a related science discipline ³	High Credit (65%) ⁴	2
Bachelor's (hons) degree (or equivalent) in a related science discipline ³	High Credit (65%) ⁴	1

Monash English language level

Level A (see page 94).

Alternative exits

- Graduate Certificate of Science
- Graduate Diploma of Science

1 In equivalent Monash University grading scale terms, a 100% scale where 50% is a pass. Your prior qualification/s must be accredited to the equivalent Australian level specified in the eligibility requirements table.

2 Even if you're eligible for a shorter course duration, you may elect to complete the longer duration.

3 Or equivalent qualification and experience approved by the faculty.

4 A high credit (65%) average is required in the science discipline you intend for your master's.





We want as many bright minds as possible to benefit from a Monash education. **Click here** to learn about our scholarships program.

Image: Peninsula campus

SCHOLARSHIPS TO UNLOCK YOUR TALENT

At Monash, we believe in unlocking your potential to make a difference in the world.

Monash University is committed to attracting academic high achievers and producing internationally competitive graduates.

MONASH SCHOLARSHIPS

Monash International Leadership Scholarship

Tuition fees are paid for the duration of the course for high-achieving international coursework students. Selection is based on academic achievements, application statement and the student's potential to be a Monash University ambassador.

monash.edu/new-scholarships

Monash International Merit Scholarship

A\$10,000 is paid per year for the course duration to high-achieving international coursework students. Selection is based on academic achievements, application statement and the student's potential to be a Monash University ambassador.

Monash International Tuition Scholarship

This scholarship covers your course fees as an international graduate research student. Selection is based on academic achievements and eligibility.

Monash Graduate Scholarship

A\$28,373 is paid per year for the duration of your research. Selection is based on academic achievements and eligibility.

monash.edu/graduate-research/future-students/scholarships

Graduate research scholarship applications

You can apply to be considered for all scholarships you're eligible for, together with your application for admission.

monash.edu/research-apply

EXTERNAL SCHOLARSHIPS

Australia Awards

Australia Awards are prestigious international scholarships funded by the Australian government, and aim to contribute to the long-term development needs of Australia's partner countries. Monash offers a range of courses for the next generation of global leaders. To find out more, see the Australia Awards Scholarships information on the Department of Foreign Affairs and Trade website: www.dfat.gov.au

Other external scholarships

Monash has relationships with sponsors from numerous countries worldwide. These scholarships and sponsorships offer a range of benefits to recipients to enable them to study at Monash University.

monash.edu/scholarships

STUDY GRANTS

At Monash, we're committed to helping you make change to the world we live in. With International Study Grants valued at up to AUD\$10,000, as a credit towards your tuition fees, we'll help you reach your full potential and achieve your career goals and aspirations.

As an international student applying to study a graduate course at Monash University in Australia, you'll automatically be assessed for a Monash University International Study Grant offer.

- You'll need to have a conditional or full offer letter to study at a Monash Australia campus¹.
- Study Grants are offered at either AUD\$5000 or AUD\$10,000 (depending on the outcome of your assessment)².
- Depending on the offer amount, this is paid in either one or two payments of AUD\$5000² per semester (and the value is credited against your tuition fees).
- You must study a minimum 12-credit-point load per semester to maintain your grant.
- You can defer your grant. However, to remain eligible, you must take it up again in the same calendar year it was offered.

Please note that Monash University International Study Grants are limited, so we encourage you to apply early.

AM I ELIGIBLE?³

You must first apply for a Monash course. Monash University International Study Grants are awarded based on select eligibility criteria including:

- Study level – new commencing students undertaking graduate degrees are eligible⁴
- Academic criteria – you must meet our academic entry requirements and have a conditional or full offer letter to study at a Monash Australia campus
- Citizenship – Monash is committed to providing equitable access to education from under-represented regions and countries. We're also dedicated to building a diverse student body cohort across our course offering.

For further information, visit monash.edu/study-grants

¹ Study grants are offered at the discretion of Monash University Australia. Grants are limited.

² The amounts, eligibility and conditions specified here are for international students commencing study in 2022. Amounts, eligibility and conditions for entry in 2023 may differ.

³ Please note that these Study Grants are not available for TNE or sponsored students. Some courses may be excluded. Please contact the university to find out more.

⁴ International Study Grants are offered according to set terms and conditions which are outlined in the grant offer letter.



Image: Gardens between the Menzies building and the Campus centre, Clayton campus.



ENTRY REQUIREMENTS

When you apply to Monash University for a graduate degree by coursework, you must satisfy all of the following requirements:

1. Minimum age requirements

You must be at least 17 years of age to enrol in a Monash University course. Some exemptions may apply. For further information, visit monash.edu/admissions/age-requirements

2. Academic and additional entry requirements

All Monash graduate courses require you to have successfully completed a minimum of an Australian bachelor degree (or equivalent) and satisfy the academic entry requirements. Some graduate courses may also have additional and/or special requirements. Refer to the course specific pages to locate these requirements.

3. English entry requirements¹

All Monash University graduate courses require you to satisfy English entry requirements. Different English entry requirements apply to graduate courses, as outlined in this guide.

English entry requirements can be met in one of the following ways:

Language of instruction

You can meet the English entry requirements if you've completed studies at an institution where English is the language of instruction, communication and assessment for all aspects of study for the whole of the educational institution, by satisfactorily completing half a year of full-time study (equivalent to 24 Monash-credit points) in one of the following qualifications:

- an Australian VET diploma level (or equivalent) that must be taken within three years prior to the Monash course commencement date; or
- an Australian bachelor's degree (or equivalent) that must be completed and taken within three years prior to the Monash course commencement date.

You may be required to submit documentary evidence in the form of an official letter from the institution at which the study was completed. This document must be written and signed by the institution's registrar (or other authorised person) of the education institution to the satisfaction of the Monash University Academic Board.

English tests

If you have not met English entry requirements as outlined above, Monash accepts the following English tests as satisfying English entry requirements, provided it has been completed within three years of the Monash course commencing date (other guidelines apply to selected Monash courses where a two-year time limit applies):

- Academic IELTS (International English Language Testing System): www.ielts.org
- Internet/Paper-Based TOEFL (American Test of English as a Foreign Language): www.ets.org
- Pearson Test of English (Academic): www.pearsonpte.com
- Cambridge Certificate in Advanced English (CAE) and Cambridge Certificate of Proficiency in English (CPE): www.cambridgeenglish.org

Monash University reserves the right to ask students to undertake an approved English proficiency test to meet English course requirements.

For more information regarding English entry requirements, refer to the Admission to Coursework Courses and Units of Study Procedures available at monash.edu/admissions-coursework-procedures

Please note that all entry requirements for Monash University are subject to change.

¹ If you have completed several measures of English proficiency over a period of time, the highest valid measure will be accepted as long as it has been taken within the time limitations as specified above.

FEES

We're committed to providing you with an ever-evolving, modern, student experience where you can take charge of your studies while being guided by highly qualified educators who are informed by, and engaged with, industry and the community.

We're investing in innovative learning environments to deliver collaborative, contemporary and flexible learning opportunities. We embrace the opportunities offered by technology and innovation, and embed them in our teaching, in order to prepare you for any career you pursue, including those that aren't yet created.

Our blended learning environment – physical, digital and virtual – prepares you for the workplace, and makes your time at Monash both satisfying and transformative. This underlines our philosophy that the Monash experience extends far beyond university.

In setting our fees, we take into account various factors, including the Consumer Price Index, teaching costs, market trends, demand for expertise, and competitor pricing. We acknowledge that gaining an internationally recognised qualification comes at a cost, but we ensure that the price of our degree programs mirror the true cost of delivering a premium educational experience where you'll learn from some of the finest minds in the world.

Tuition fees

To study at Monash University, you'll need to pay tuition fees to the University. As an international student, you'll be charged full fees. Tuition fees vary depending on the course and the year of commencement. All tuition fees and course durations specified in this guide are in Australian dollars and only apply to courses studied at Australian campuses. The tuition fees quoted are for 48 credit points and are applicable to courses commencing in 2022. Tuition fees for courses commencing in 2023 will be different.

Monash University reserves the right to adjust the annual tuition fees in future years of your course. Any adjustment will be applied on the first day of January each year for teaching periods with a census date thereafter.

monash.edu/scholarships-fees

Overseas Student Health Cover (OSHC)

It's a condition of the Student Visa (subclass 500) that you must hold Overseas Student Health Cover (OSHC) for the duration of your stay in Australia. Monash University requires all commencing international students to purchase OSHC for the duration of their visa. If you're accompanied by immediate family to Australia as dependants on your student visa, you'll also need to purchase the visa-length OSHC for them.

Your Confirmation of Enrolment (CoE), for student visa purposes, will only be issued:

- once you've accepted your course offer along with payment for OSHC; or
- provided proof of having a valid visa-length OSHC; or
- you've submitted approved documentation for exemption from payment of OSHC; or
- nominated for Monash to purchase OSHC on your behalf with Monash's preferred OSHC provider.

monash.edu/fees/oshc

MONASH ENGLISH LANGUAGE LEVELS

Each Monash course has an assigned Monash English Language Level that applies to Monash-approved English tests. Entry scores for each level are specified below.

Monash English language levels ¹	Overall band score					Total score					Overall score				
	Listening	Reading	Speaking	Writing		Listening	Reading	Speaking	Writing		Listening	Reading	Speaking	Writing	
	Academic IELTS					Internet-Based TOEFL					Pearson Test of English (Academic)				
A	6.5	6.0	6.0	6.0	6.0	79	12	13	18	21	58	50	50	50	50
B	6.5	6.5	6.5	6.0	6.0	79	20	19	18	21	58	58	58	50	50
C	7.0	6.5	6.5	6.5	6.5	94	20	19	20	24	65	58	58	58	58
D	7.0	7.0	7.0	7.0	7.0	98	24	24	23	27	65	65	65	65	65
E	7.0	7.5	7.0	7.5	7.0	102	27	24	24	27	65	73	65	73	65

Monash English Bridging (MEB) entry requirements – for Monash University courses

If your English test does not meet the Monash University course's English requirements for direct entry, Monash University English Language Centre offers MEB. Upon successful completion of MEB¹, students will have met the Monash University English entry requirements. Some graduate courses, however, don't accept MEB. MEB entry requirements are as follows:

Monash English language level ²	Weeks	Academic IELTS	Internet-Based TOEFL	Pearson Test of English (Academic)
Standard				
Level A	20 weeks	5.5 (no band less than 5.0)	52 (W15, S14, L5 & R5)	42 (W36, S36, L36 & R36)
	15 weeks	6.0 (no band less than 5.0)	69 (W15, S14, L5 & R5)	50 (W36, S36, L36 & R36)
	10 weeks	6.0 (no band less than 5, Writing 6.0)	69 (W21, S14, L5 & R5)	50 (W50, S36, L36 & R36)
Advanced				
Level B, Level C, Level D	20 weeks	6.0 (no band less than 6.0)	69 (W21, S18, L12 & R13)	50 (W50, S50, L50 & R50)
	15 weeks	6.5 (no band less than 6.0)	79 (W21, S18, L12 & R13)	58 (W50, S50, L50 & R50)
	10 weeks ³	6.5 (no band less than 6.5)	83 (W24, S20, L20 & R19)	58 (W58, S58, L58 & R58)
Advanced plus				
Level E	20 weeks	6.5 (6.5 in Listening and Speaking, 6.0 in Reading and Writing)	79 (W21, S20, L20 & R13)	58 (W50, S58, L58 & R50)
	10 weeks	7.0 (7.0 in Listening and Speaking, 6.5 in Reading and Writing)	94 (W24, S23, L24 & R19)	65 (W58, S65, L65 & R58)

W – Writing S – Speaking L – Listening R – Reading

¹ The requirements for successful completion of MEB Standard, MEB Advanced and MEB Advanced plus are outlined at monashcollege.edu.au/courses/english/monash-english-bridging

² The 2022 Monash University Monash English language levels are specified under each course by referring to the 'Monash English language level' section in this guide.

³ Not applicable to Monash University Monash English language level B.

HELPING YOU GET INTO MONASH

To succeed at Monash, you'll need excellent English language skills.

At Monash College, we're dedicated to preparing students for success at Monash University. By completing an English course at Monash, you'll gain fluency in English, and confidence in the academic skills required at Monash at a graduate level.

We offer three tailored English language programs designed to meet the specific requirements of the Monash course you're aiming to enter. When you apply, we'll assess your current skills and place you in the best program for your level and destination course.

English language courses

- **Monash English (ME)** – a course with flexible duration designed to build on your current English proficiency and prepare you for entry into Foundation Year, Monash English Bridging or your preferred graduate degree.
- **Monash English Bridging* (MEB)** – a course designed to prepare you for the English and academic expectations of graduate study at Monash. The course is only available to students who've met the academic requirements for their graduate course but have narrowly missed the English language requirements. Duration of the course is dependent on your current level of English proficiency. When you receive your offer, you'll receive a packaged offer for 10, 15 or 20 weeks, aligning to the intake of the University semester.
- **Introductory Academic Program (IAP)** – a five-week course focused on further enhancing the study skills required for success at Monash. To be eligible, you must receive a full offer to study at Monash University.

For entry requirements, detailed course information and intake dates, visit monashcollege.edu.au/courses

The benefits of English preparation at Monash

1. Be confident in the Monash teaching and learning style before you commence your degree.
2. Benefit from our student-centric teaching style, giving you access to your tutors for immediate and personalised feedback.
3. Be better-prepared for your Monash studies by learning academic skills essential to all degrees such as:
 - how to write essays and academic reports
 - how to reference your sources
 - how to deliver presentations.
4. Study alongside like-minded students who have the same goal as you – to study at one of the world's top universities.
5. Live in Melbourne while you study, and immerse yourself in the culture and lifestyle. You'll improve your academic English by attending class, and your general English by practising during everyday life.

Choose your English pathway

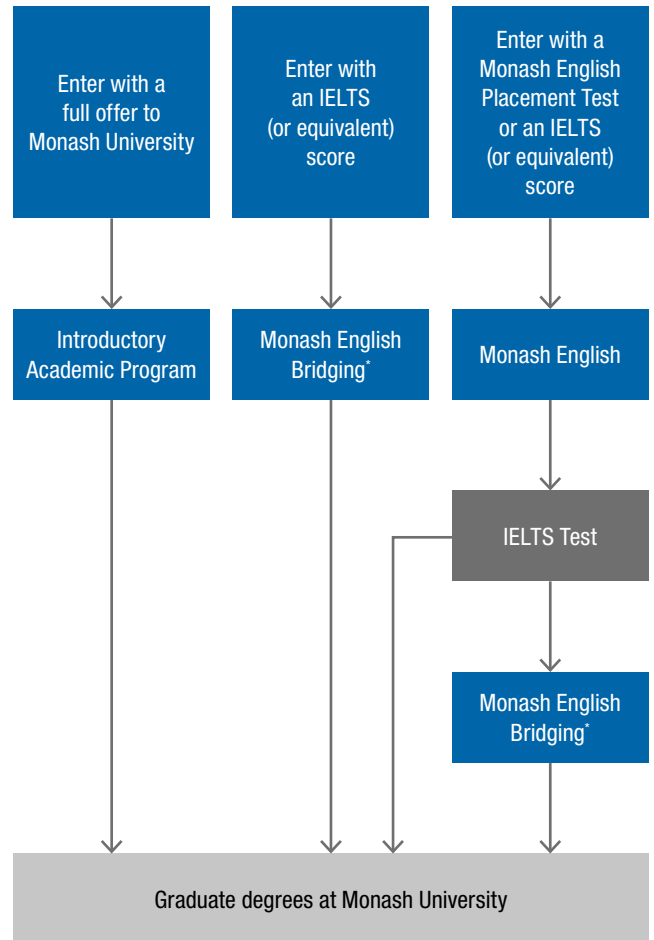

* Not accepted for entry into all graduate degrees.

APPLICATION PROCESS FOR INTERNATIONAL STUDENTS

BEFORE YOU APPLY

Use monash.edu/study to check:

- the international entry requirements
- additional entry requirements – for example, details of relevant work experience
- special course requirements
- fees
- closing dates
- when courses start.

When should you apply?

As early as possible. Some courses may close a few months or a year before the start of the course, while others have quotas. Aim to have your online application submitted as early as possible. This allows time for your application to be processed and can help to ensure that you secure a place if your preferred course has limited places. Applying early also gives you time to get your student visa, which can take up to six months for some nationalities and countries.

HOW TO APPLY

STEP 1

Apply

All students must apply for a Monash University course online. Please refer to the following website for a step-by-step guide:

monash.edu/admissions/apply/online

With your online application, please provide your academic documentation, including academic transcripts, graduation certificate and grading scales (indicating the pass mark and graduation requirements if applicable). Alternatively if you are yet to complete your qualification or haven't received your final academic documents, please provide your current transcript and indicate the qualification you are studying in your Monash application, and we may be able to make you a conditional offer. If you're applying for a course that has additional requirements, please also provide the necessary documentation with your online application.

You'll be required to provide original or certified academic documentation (or other supporting documents) upon request.

For further information on certifying documents, visit monash.edu/study/certifying-documents

Need help with your application?

Contact us:

 monash.edu/study/how-to-apply/enquiries/general-international-enquiry

 +61 39903 4788

 Chat with Monash

If you're applying through a Monash agent, please contact them for assistance. Some agents may charge a fee for additional services, so please ask what these costs are before you make an appointment. Please ensure that your agent is an authorised agent by visiting monash.edu/study/agents-database

STEP 2

Your application is assessed

When your application is received, Monash University will assess your application according to University entry requirements.

Monash University is obliged to check that you're genuinely seeking temporary entry to Australia to study. If the University forms the opinion that you're not a Genuine Temporary Entrant (GTE), it may refuse to assess your application, withdraw an offer of a place, or cancel your confirmation of enrolment.

If your application is successful, you'll receive a full offer in the form of an International Student Course Agreement (ISCA). Instructions will be supplied on how to accept your offer, including the fees and Overseas Student Health Cover (OSHC) you need to pay.

If we're not able to make you a full offer immediately, you may receive a conditional offer. A conditional offer means you must submit more information and meet the requirements specified in the ISCA. Usually, the information we need is documentation (for example, official final transcript, graduation certificate or an English proficiency test) to see if you meet the specific entry requirements for the course you've applied for. We'll explain what's needed in the ISCA. Please submit the documentation to us as soon as possible, or contact us if you need any help. If you're not successful for your first preference, your application will be considered for your next preference.

STEP 3

Accepting your offer

To accept your offer, you need to follow the instructions in your ISCA. You must complete, sign and return Part A of your ISCA, along with payment and a photocopy of the personal details page of your passport to Central Admissions, before the offer-lapse date. Your payment may include OSHC (as specified in your ISCA) for the duration of your visa for yourself and any family members accompanying you to Australia.

When making payment it should be noted that:

- Monash University doesn't accept cash;
- dishonoured bank drafts may incur additional bank fees, and
- you may need to notify your bank of large deductions on your account.

Bank drafts will need to be mailed to Central Admissions. Please ensure you include your full name and Monash student ID on the back of the bank draft.

Defer your studies

If you decide to delay your course commencement date, you have the option to apply to defer your studies. Monash generally allows deferment of study up to a maximum of twelve months, or longer in exceptional circumstances. You can send your deferral request to mu.documents@monash.edu.

Other deferral guidelines apply, refer to: monash.edu/study/how-to-apply/after-you-apply/defer-or-change-your-course

STEP 4

We send you a Confirmation of Enrolment (CoE) and enrolment package

Once you accept your full ISCA or packaged ISCA (with no academic conditions specified) you'll receive a CoE and an invitation to set up your electronic Monash account and enrol online in units of study.

You'll need the CoE to apply for a student visa. See below information on how to arrange your student visa.

You need to plan your course and enrol early so that you can get the best possible start. Information about enrolment process and course-specific enrolment and arrival dates are available at monash.edu/get-started

Following this, you'll receive:

- your welcome letter, and
- Destination Monash – your complete guide to living in Australia and studying at Monash University, and
- a series of emails with useful information and resources to help with your transition to Monash.

STEP 5

Arrange your student visa

The Department of Home Affairs (DHA) is responsible for issuing visas for entry to Australia. In general, as an international student you'll need a student visa to study at Monash, and under a student visa, you may only enrol in a Commonwealth Register of Institutions and Courses for Overseas Students (CRICOS) registered course.

You're advised not to commence the visa application process until you've been issued with your CoE. You must keep in mind that your student visa application may take up to six months or more, depending on your nationality and country of residence. When applying for a student visa, you'll need to meet all core visa criteria, such as the GTE requirement, good character and health criteria. Financial capacity and English language proficiency documentation may also be required.

Further information can be located at:

- monash.edu/study/visa-requirements
- monash.edu/connect/student-visa

International students under 18

If you're under 18 when you start your course at Monash University, you need to have your caregiver and accommodation arrangements approved before applying for your student visa. If you later make changes to these arrangements, make sure to get them approved to comply with your visa conditions.

You need to show that you'll be living either:

- with a parent, custodian or eligible relative, or
- in a Monash-approved caregiver and accommodation arrangement.

For full details, refer to: monash.edu/students/under-18

STEP 6

Register your arrival and attend orientation

Make your own travel arrangements, aiming to arrive in Melbourne at least two weeks before orientation. Orientation activities at Monash University happen before the semester starts and are designed to help you settle in. Some orientation activities focus on providing more information about your studies, while other activities are designed to help you meet new people and become familiar with our amazing campuses. Use the orientation ePlanner to create a personalised orientation plan. Visit orientation.monash

If you wish to use our airport reception service, you need to complete and return the request form available at monash.edu/study/book-your-airport-reception

If you require help with arranging accommodation, visit monash.edu/study/student-life/accommodation

MONASH UNIVERSITY
monash.edu

FIND A COURSE
monash.edu/study

INTERNATIONAL STUDENTS
T Australia freecall: 1800 MONASH (666 274)
T +61 3 9903 4788 (outside Australia)
E study@monash.edu
monash.edu/study/international

DOMESTIC STUDENTS
**Australian citizens, permanent residents
and New Zealand citizens**
monash.edu/study/contact

